

NE 1/4 SEC. 22, NW 1/4 SEC. 23, SE 1/4 SEC. 15, AND THE SW 1/4 SEC. 14, T32S, R5W, W.M.

FILED
 Date: 12/3/2001 By: J.P.
 This survey consists of: 5 SHEETS
 Map: ST. HWY. 15-011E
 Narrative:
 Corner Rpt:

DOUGLAS COUNTY
 SURVEYOR

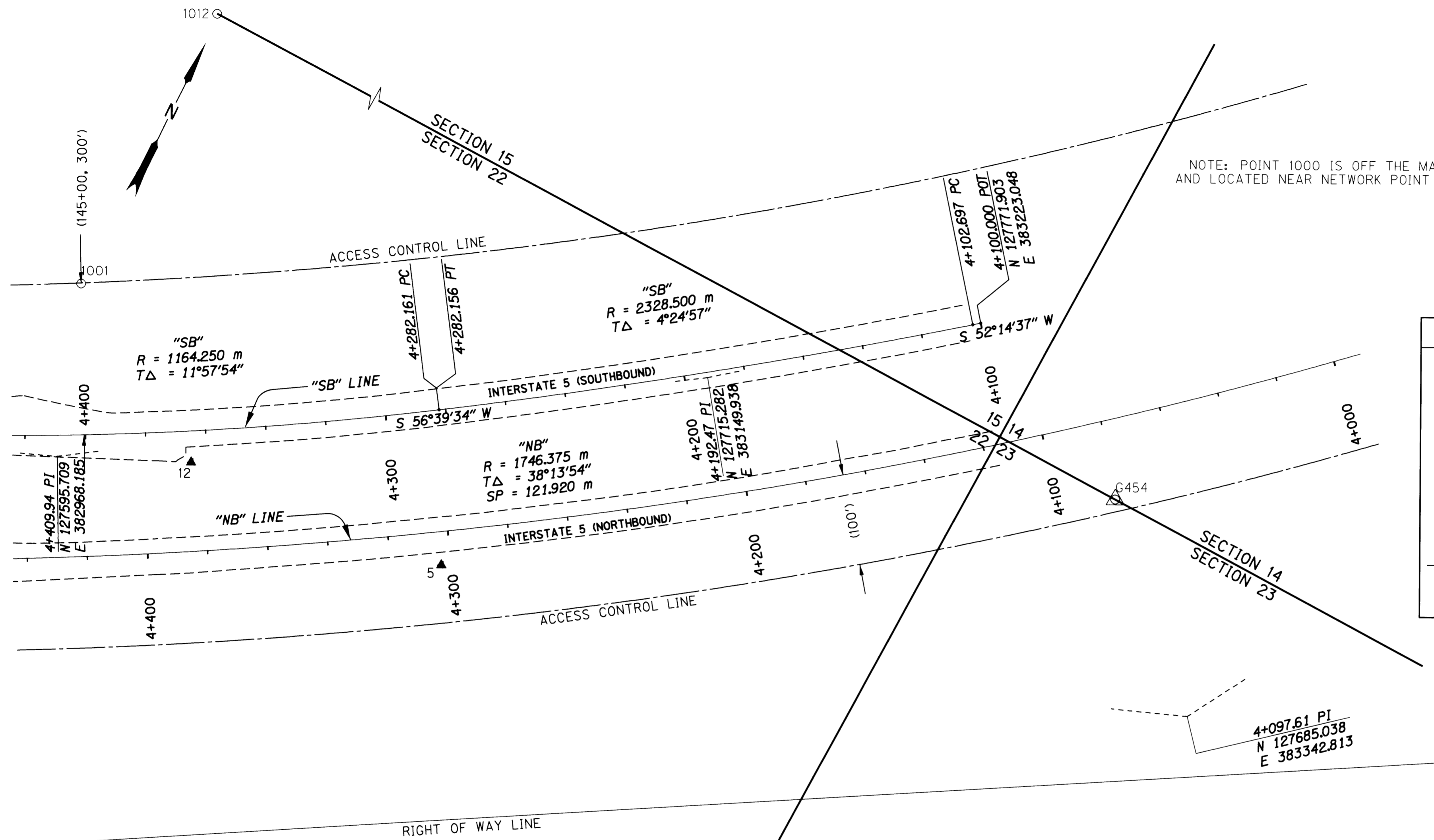

LEGEND	
()	RECORD DATA PER ODOT DRG. NO. 8B-30-20
○	FOUND MONUMENT NOTED IN TABLE
▲	NETWORK POINT
△	FOUND MONUMENT USED AS NETWORK POINT
---	EDGE OF PAVEMENT
---	ACCESS CONTROL LINE
---	PROPERTY LINE

REGISTERED PROFESSIONAL LAND SURVEYOR
Christine V. Blevins
 OREGON
 JULY 19, 1994
 CHRISTINE V. BLEVINS
 02669LS
 EXPIRES 12/31/01

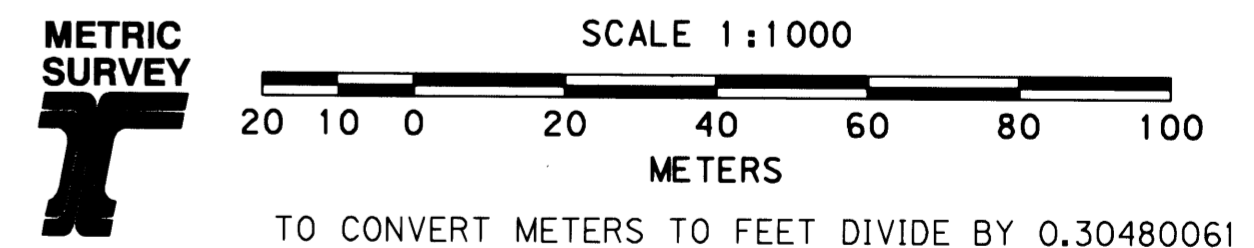

RECOVERED MONUMENT LIST

PT. NO.	LDP NORTHING	LDP EASTING	STATION	OFFSET	DATE	DESCRIPTION & REFERENCE DOCUMENTS
1000	128249.970	383695.502	3+431.707	-10.661	9-20-01	FND. 2 3/4" BRASS DISK IN CONC. STAMPED "STATE HIGHWAY DEPARTMENT REFERENCE P.S. 35.00 112+60.52", WITNESS POST NEARBY MARKED "SHRW P.S. LN 112+60.52", GOOD CONDITION. (REF. ODOT DRG. NO. 8B-30-20)
1001	127650.866	382949.636	4+418.787	91.276	9-20-01	FND. 5/8" IRON ROD WITH 1 1/2" ALUM. CAP STAMPED "OREG. STATE HWY. DEPT.", 90 mm BELOW SURFACE, GOOD CONDITION. (REF. ODOT DRG. NO. 8B-30-20)
1012	127770.482	382435.136	N/A	N/A	9-24-01	FND. 1" INSIDE DIAMETER IRON PIPE, 80 mm ABOVE SURFACE, GOOD CONDITION, 1/4 SEC. COR.

OREGON DEPARTMENT OF TRANSPORTATION
 HORIZONTAL CONTROL, RECOVERY AND RETRACEMENT MAP
 COW CREEK & QUINES CREEK BRIDGES
 PACIFIC HIGHWAY (INTERSTATE 5)
 DOUGLAS COUNTY
 NOVEMBER 27, 2001 FOR ODOT REGION 3
 3500 NW STEWART PKWY., ROSEBURG, OR 97470
 SCALE: 1 mm = 1 m SHEET 5 OF 5