

NW 1/4 SECTION 4, T. 25 S., R. 5 W., W.M.

FILED
 Date: 11-30-2020 By: 99
 This survey consists of:
 Map: ST. HWY 99-006 A-F
 Narrative:
 Corner Rpt:
 DOUGLAS COUNTY SURVEYOR

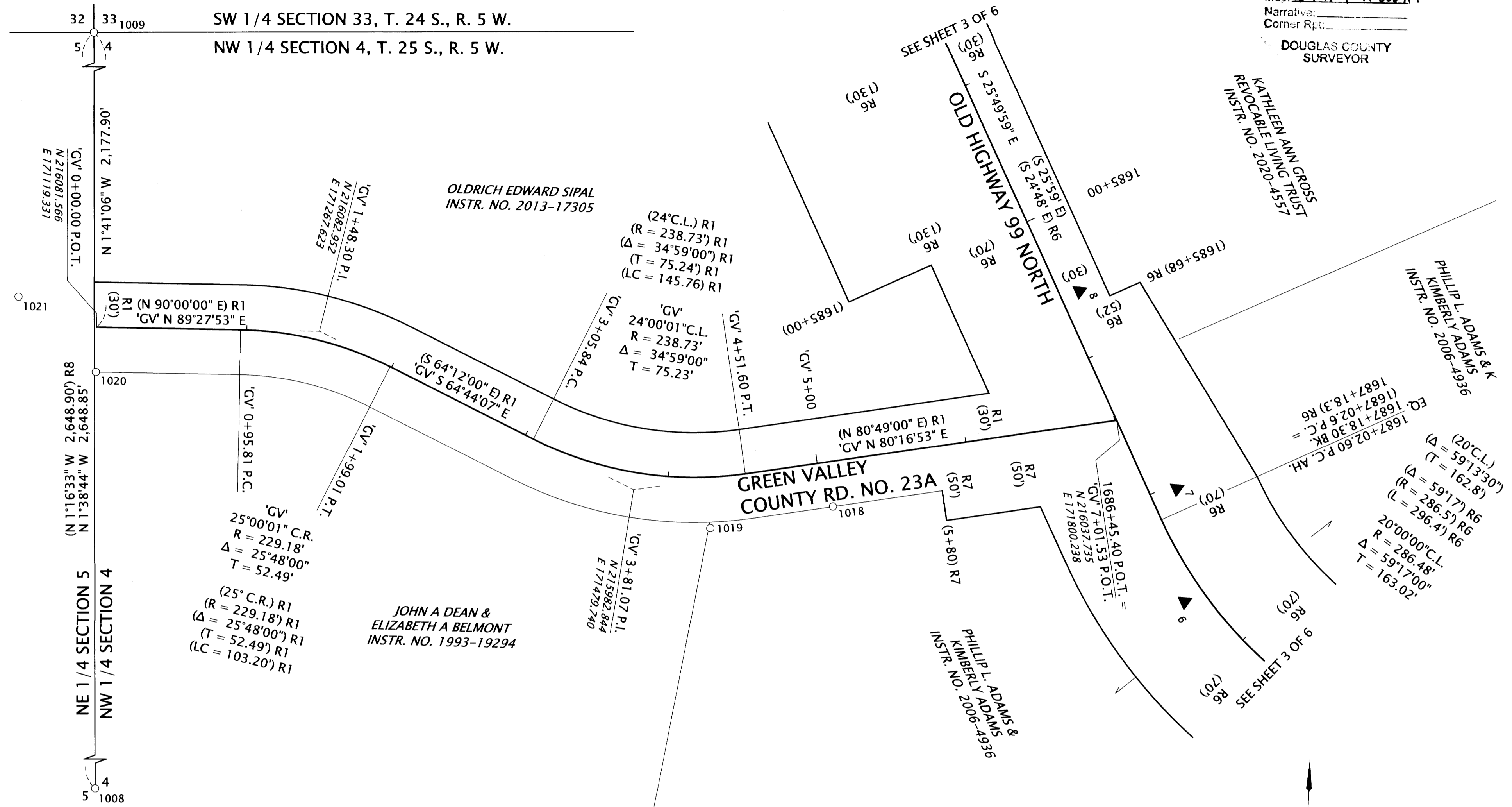
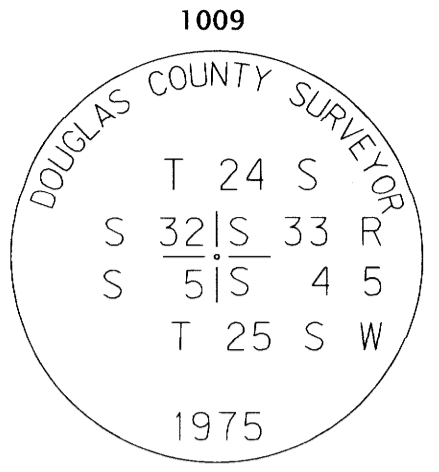

ASSESSOR'S MAPS:
 25 5 4
 25 5 4BC

SEE SHEET 1 FOR LINE LEGEND

RECORD DATA & POINT LEGEND

- () RECORD DATA PER ODOT DRG. 3B-11-12
- (R1) RECORD DATA PER 1954 OAKLAND-GREEN VALLEY ROAD #23A RIGHT OF WAY MAP
- (R7) RECORD DATA PER BOOK 236, PAGE 785 OF DOUGLAS COUNTY BOOK OF RECORDS
- (R8) RECORD DATA PER PARTITION PLAT 2000-0053
- FOUND MONUMENT
- ▲ SET NETWORK POINT (SEE SHEET 2)

RECOVERED MONUMENT LIST

PT. NO.	STATION	OFFSET	OCRS NORTHING	OCRS EASTING	DATE	DESCRIPTION	REFERENCE DOCUMENT
1008	-	-	215610.77	171131.36	2/7/2020	FOUND 1" DIAMETER AXLE	D.C.S.O.
1009	-	-	218258.53	171055.29	2/7/2020	FOUND 1" IRON ROD w/ 2" BRASS CAP (SEE CAP DIAGRAM), DOWN 0.7', WITNESS POST 2.0' NORTH	D.C.S.O.
1018	5+06.35	30.00	215975.22	171612.92	3/12/2020	FOUND 3/4" IRON REBAR, LEANS SOUTHEASTERLY, EXPOSED 0.4'	M 15-55
1019	4+26.83	34.02	215958.69	171531.55	3/12/2020	FOUND 5/8" IRON REBAR, DOWN 0.1'	M 15-55
1020	0+00.00	30.00	216051.57	171119.61	3/12/2020	FOUND 3/4" IRON REBAR, BENT SOUTHEASTERLY, TIED SPIN POINT, EXPOSED 0.4'	M 15-55
1021	-	-	216100.30	171066.82	3/12/2020	FOUND 5/8" IRON REBAR w/ RED PLASTIC CAP "D.A. EDWARDS L.S. 2339", EXPOSED 0.1'.	PART. PLAT NO. 2000-0053

DCSO=DOUGLAS COUNTY SURVEYOR'S OFFICE

REGISTERED PROFESSIONAL LAND SURVEYOR

OREGON
 JULY 15, 2003
 ANDREW DAVID AUSLAND
 56136
 EXPIRES: 12/31/2021

OREGON DEPARTMENT OF TRANSPORTATION

HORIZONTAL CONTROL, RECOVERY AND RETRACEMENT SURVEY
 OLD HWY. 99N: OAKLAND BRIDGE
 OLD HIGHWAY 99 NORTH
 DOUGLAS COUNTY



ODOT REGION 3 TECH CENTER
 100 ANTELOPE ROAD
 WHITE CITY, OREGON, 97503 KEY NO. 21591
 NOVEMBER 24, 2020
 SCALE: 1" = 50'
 SHEET 6 OF 6

