

FILED

Date: 8-3-2009 By: Jc
This survey consists of:
Map: STHWY 42-014A+M
Narrative:
Corner Rpt:

DOUGLAS COUNTY
SURVEYOR

SEC. 30, T.28S., R.6W., W.M.

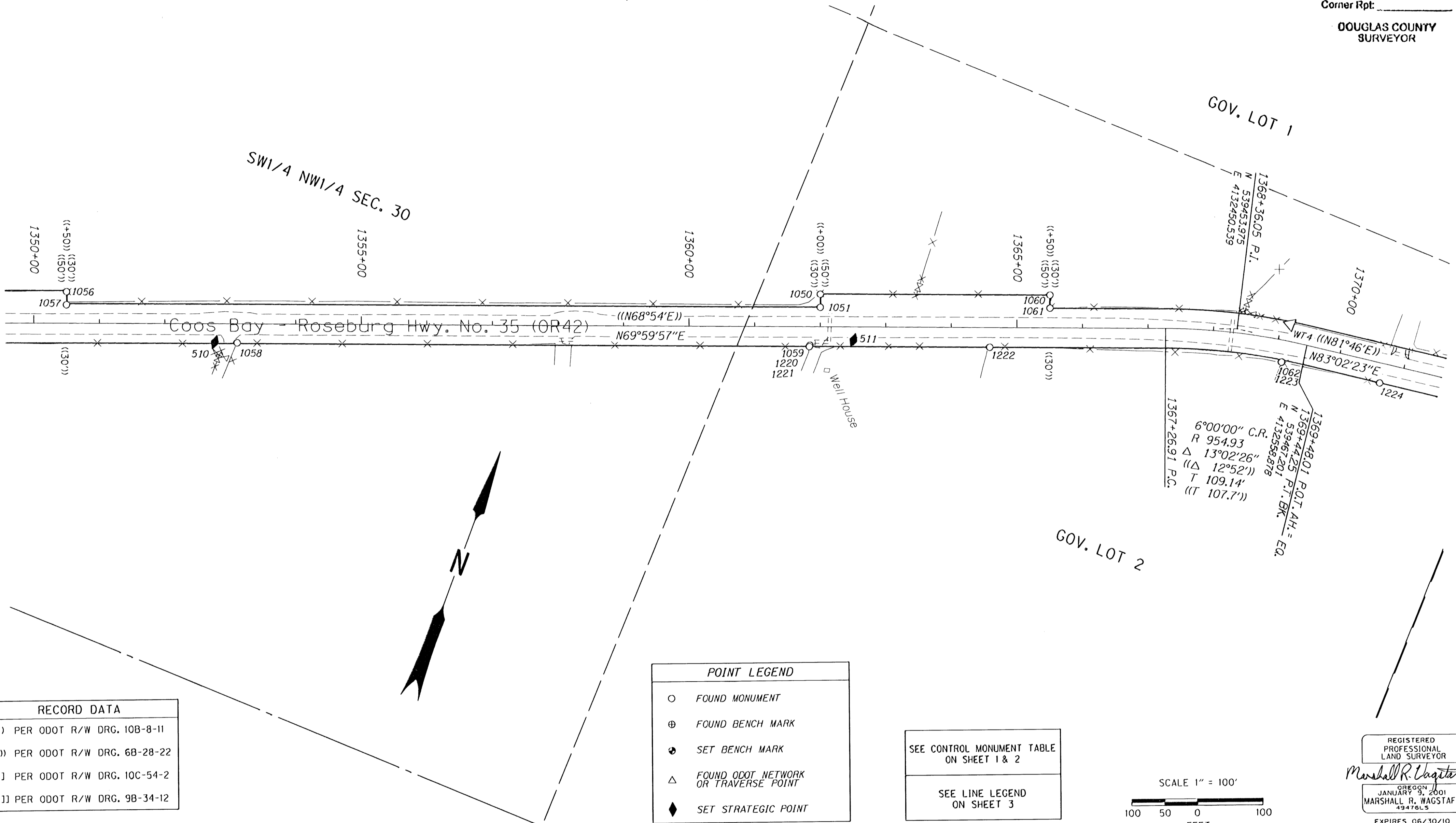

| RECORD DATA | |
|-------------|----------------------------|
| () | PER ODOT R/W DRG. 10B-8-11 |
| (()) | PER ODOT R/W DRG. 6B-28-22 |
| [] | PER ODOT R/W DRG. 10C-54-2 |
| [[]] | PER ODOT R/W DRG. 9B-34-12 |

| POINT LEGEND | |
|--------------|--------------------------------------|
| ○ | FOUND MONUMENT |
| ⊕ | FOUND BENCH MARK |
| ⊙ | SET BENCH MARK |
| △ | FOUND ODOT NETWORK OR TRAVERSE POINT |
| ◆ | SET STRATEGIC POINT |

SEE CONTROL MONUMENT TABLE ON SHEET 1 & 2

SEE LINE LEGEND ON SHEET 3

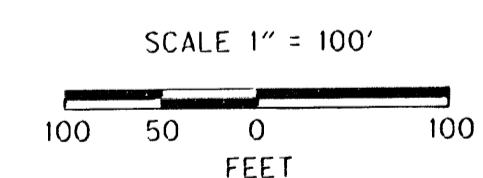

REGISTERED PROFESSIONAL LAND SURVEYOR
MARSHALL R. WAGSTAFF
JANUARY 9, 2001
49476LS
EXPIRES 06/30/10

RECOVERED MONUMENTS

| PT. ID. | LDP | LDP | STATION | OFFSET (+ IS LEFT) | DATE | DESCRIPTION | REFERENCE |
|---------|------------|-------------|------------|--------------------|-----------|--|-----------|
| 1050 | 539282.878 | 4131836.841 | 1381+99.72 | -49.54 | 8/29/2008 | FD. 3/4" I. ROD FLUSH W/ SURFACE GOOD COND. 4" X 4" WOOD WITNESS POST NEARBY MARKED "SHRW" R/W STATION 1382+00 50 LT | 6B-28-22 |
| 1051 | 539284.125 | 4131842.513 | 1381+99.78 | -29.57 | 8/29/2008 | FD. 3/4" I. ROD 0.40 ABOVE SURFACE BENT WEST IN POOR COND. TIED WHERE ROD ENTERS GROUND R/W STATION 1382+00 30 LT | 6B-28-22 |
| 1058 | 538904.852 | 4131027.053 | 1363+10.60 | 29.12 | 8/24/2008 | FD. 3/4" I.D. I. PIPE 0.20 FT. ABOVE SURFACE GOOD COND. | M38-68 |
| 1059 | 539204.392 | 4131847.873 | 1381+84.18 | 28.33 | 8/24/2008 | FD. 1" I.D. I. PIPE 1.0 FT. ABOVE SURFACE LEANS SLIGHTLY WEST FAIR COND. | M119-83 |
| 1060 | 539403.133 | 4132184.818 | 1385+50.17 | -49.95 | 8/29/2008 | FD. 3/4" I. ROD FLUSH W/ SURFACE GOOD COND. 4" X 4" WITNESS POST NEARBY MARKED "SHRW" R/W STATION 1385+50 50 LT | 6B-28-22 |
| 1061 | 539384.401 | 4132171.588 | 1385+50.22 | -30.00 | 8/29/2008 | FD. 3/4" I. ROD FLUSH W/ SURFACE GOOD COND. R/W STATION 1385+50 30 LT | 6B-28-22 |
| 1082 | 539429.901 | 4132531.399 | 1369+11.31 | 33.15 | 8/24/2008 | FD. 5/8" I. REBAR 0.60 FT. ABOVE SURFACE GOOD COND. | M75-15 |
| 1220 | 539204.269 | 4131847.851 | 1381+84.31 | 28.50 | 8/24/2008 | FD. 1 1/2" I.D. I. PIPE 0.40 FT. ABOVE SURFACE GOOD COND. | 1998-0015 |
| 1221 | 539202.199 | 4131847.708 | 1381+83.48 | 30.40 | 8/24/2008 | FD. 5/8" I. REBAR W/ 1 1/2" ALUM. CAP STAMPED "SHANER ENGR. RLS 430" 0.30 FT. ABOVE SURFACE GOOD COND. | 1998-0015 |
| 1222 | 539298.824 | 4132108.207 | 1384+58.87 | 30.09 | 8/24/2008 | FD. 5/8" I. REBAR W/ 1 1/2" ALUM. CAP STAMPED "SHANER ENGR. RLS 430" 0.10 FT. ABOVE SURFACE GOOD COND. | 1998-0015 |
| 1223 | 539429.812 | 4132531.404 | 1369+11.28 | 33.43 | 8/24/2008 | FD. 5/8" I. REBAR W/ 1 1/2" ALUM. CAP STAMPED "SHANER ENGR. RLS 430" 0.20 FT. ABOVE SURFACE GOOD COND. | 1998-0015 |
| 1224 | 539452.098 | 4132682.707 | 1370+69.10 | 30.00 | 8/24/2008 | FD. 5/8" I. REBAR 0.10 FT. ABOVE SURFACE BENT EASTERLY POOR COND. TIED WHERE ROD ENTERS GROUND. | M75-15 |

OREGON DEPARTMENT OF TRANSPORTATION
 HORIZONTAL CONTROL, RECOVERY AND RETRACEMENT MAP
 OR42: HOOVER HILL - LOOKINGGLASS CREEK PAVING
 COOS BAY - ROSEBURG HWY. NO. 35, OR42, M.P. 68.61-72.52
 DOUGLAS COUNTY
 FILE: 13820RW.DGN

FOR ODOT REGION 3
 3500 NW. STEWART PKWY.
 ROSEBURG, OR. 97470

JULY 30, 2009
 SCALE: 1" = 100'
 SHEET 9 OF 14

ST. HWY 42 - 014 I