

MAP FILE RM-7A

RIGHT-OF-WAY APPLICATION MAP CANYON MTN. MICROWAVE COMMUNICATION SITE FOR DOUGLAS COUNTY MAR. 1980

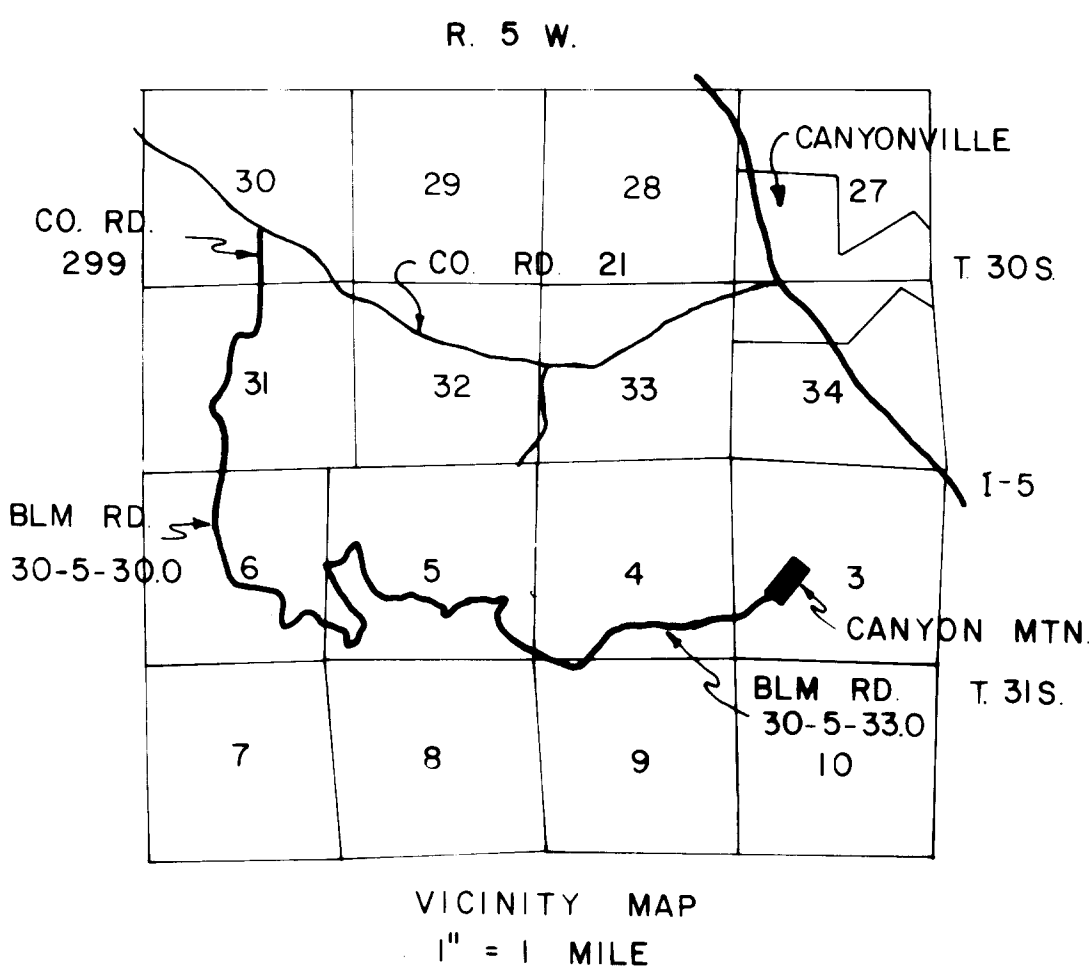

FILED
Date: 7-21-2000 By: JP
This survey consists of: 3 SHEETS
Map: RM 4-7 A
Narrative: _____
Corner Rpt: _____
DOUGLAS COUNTY
SURVEYOR

SURVEYOR'S STATEMENT
Francis L. Ingram states that he is by occupation a registered Land Surveyor, employed by Douglas County as Douglas County Surveyor and has prepared the information shown hereon of a microwave communication site; that the survey of said work was performed under my supervision and authority and was performed on the 20th day of March, 1980, and that the information gathered from said survey is accurately represented on this map.

Francis L. Ingram
(Signature of Surveyor) DEPUTY

APPLICANT'S CERTIFICATE
This is to certify that Francis L. Ingram, who subscribed the statement hereon, is the person employed by the undersigned applicant to prepare this map, which has been adopted by the applicant as the approximate final location of the works thereby shown; and that this map is filed as a part of the complete application, and in order that the applicant may obtain the benefits of the act of October 21, 1976 (90 Stat. 2743; 43 U.S.C. 1761); and I further certify that the right-of-way herein described is desired for a microwave communication site.

Ronald H. Larson
Signature of applicant

FACILITIES COORDINATOR
Title

DOUGLAS COUNTY
Organization

Bill Vian
Chairman, D.C.B.C.

Attest:
Mary E. Cox
Notary Public of Oregon
MY COMMISSION EXPIRES SEPT. 6, 1983
SUBSEQUENT APPLICANT'S CERTIFICATION

I, Ron Larson, do hereby certify that I am the Facilities Coordinator of Douglas County; that survey of the structures represented on this drawing was originally made as indicated in the other statement and certificate appearing on this map; that the survey as represented on this map was actually made by Francis L. Ingram, Surveyor, for Douglas County under right-of-way OR 8701; that the original tracing is filed in said right-of-way and that we desire to place a microwave dish on the BLM tower shown on the map and to obtain a right-of-way for said microwave communication facilities under the provisions of P.L. 94-579, (Oct. 21, 1976) Title V, 90 Stat. 2743.

Ronald H. Larson
Authorized applicant signature

Bill Vian
Chairman, D.C.B.C.

COMPANY SEAL
Attest:
Mary E. Cox
Notary Public of Oregon
MY COMMISSION EXPIRES SEPT. 6, 1983

- LEGEND**
- ▲ EXT'G. ANTENNA
 - 1/2" IP (found)
 - POWER POLE
 - ▣ CONC. SLAB with ANTENNA

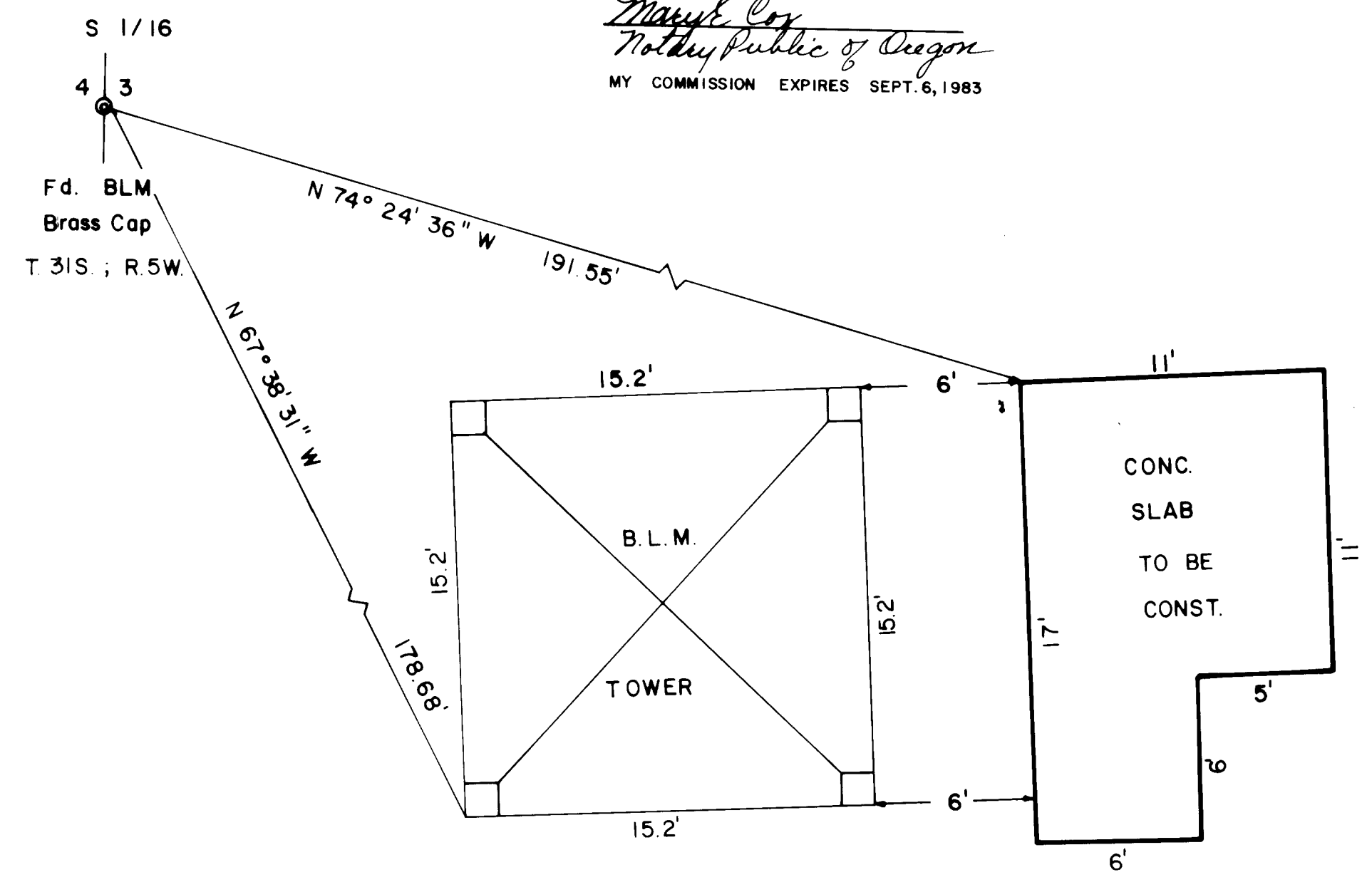
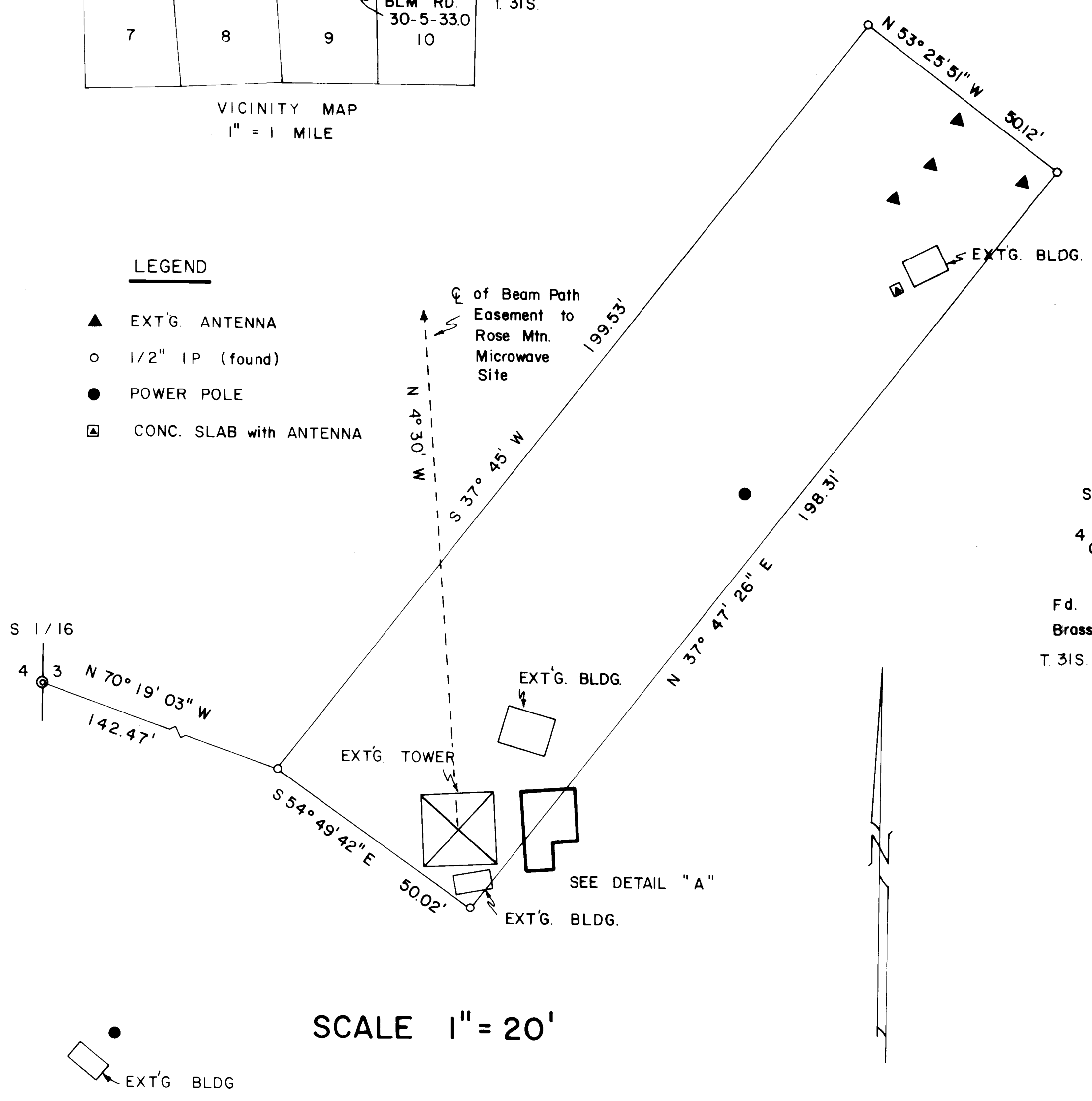

**RIGHT-OF-WAY APPLICATION MAP
CANYON MTN. MICROWAVE
COMMUNICATION SITE
FOR
DOUGLAS COUNTY
MAR. 1980**

REVISED
4-14-80

FILED

9-21-2000 By: JP
This survey consists of: 3 SHEETS
Map: RM 4-7 B
Narrative: _____
Corner Rpt: _____

DOUGLAS COUNTY
SURVEYOR

SURVEYOR'S STATEMENT

Francis L. Ingram states that he is by occupation a registered Land Surveyor, employed by Douglas County as Douglas County Surveyor and has prepared the information shown hereon of a microwave communication site; that the survey of said work was performed under my supervision and authority and was performed on the 20th day of March, 1980, and that the information gathered from said survey is accurately represented on this map.

Francis L. Ingram
(Signature of Surveyor) DEPUTY

APPLICANT'S CERTIFICATE

This is to certify that Francis L. Ingram, who subscribed the statement hereon, is the person employed by the undersigned applicant to prepare this map, which has been adopted by the applicant as the approximate final location of the works thereby shown; and that this map is filed as a part of the complete application, and in order that the applicant may obtain the benefits of the act of October 21, 1976 (90 Stat. 2743; 43 U.S.C. 1761); and I further certify that the right-of-way herein described is desired for a microwave communication site.

Ronald H. Larson
Signature of applicant

FACILITIES COORDINATOR
Title

DOUGLAS COUNTY
Organization

Bill Vian
Chairman, D.C.B.C.

Attest:

Mary E. Cox
Mary E. Cox
Notary Public of Oregon
MY COMMISSION EXPIRES SEPT. 6, 1983

SUBSEQUENT APPLICANT'S CERTIFICATION

I, Ron Larson, do hereby certify that I am the Facilities Coordinator of Douglas County; that survey of the structures represented on this drawing was originally made as indicated in the other statement and certificate appearing on this map; that the survey as represented on this map was actually made by Francis L. Ingram, Surveyor, for Douglas County under right-of-way OR 8701; that the original tracing is filed in said right-of-way and that we desire to place a microwave dish on the BLM tower shown on the map and to obtain a right-of-way for said microwave communication facilities under the provisions of P.L. 94-579, (Oct. 21, 1976) Title V, 90 Stat. 2743.

Ronald H. Larson
Authorized applicant signature

Bill Vian
Chairman, D.C.B.C.

COMPANY SEAL

Attest:

Mary E. Cox
Mary E. Cox
Notary Public of Oregon
MY COMMISSION EXPIRES SEPT. 6, 1983

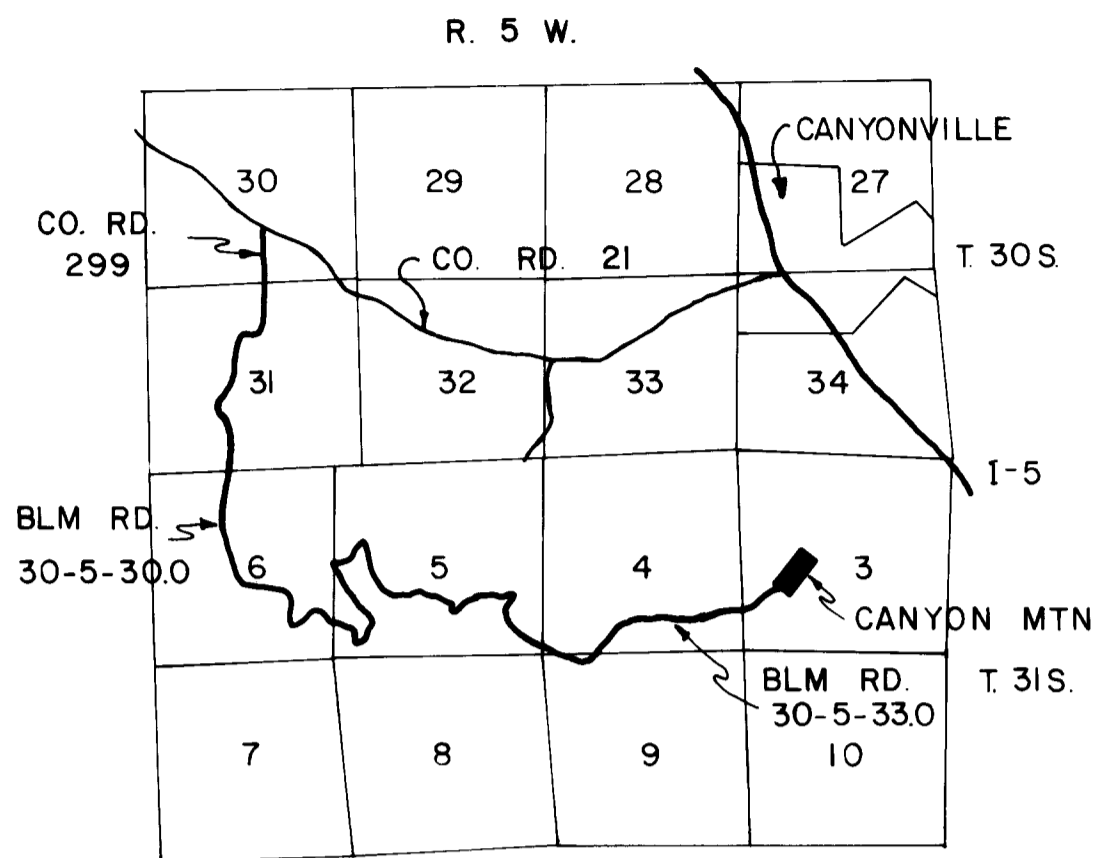

LEGEND

- ▲ EXT'G. ANTENNA
- 1/2" IP (found)
- POWER POLE
- ▣ CONC. SLAB with ANTENNA

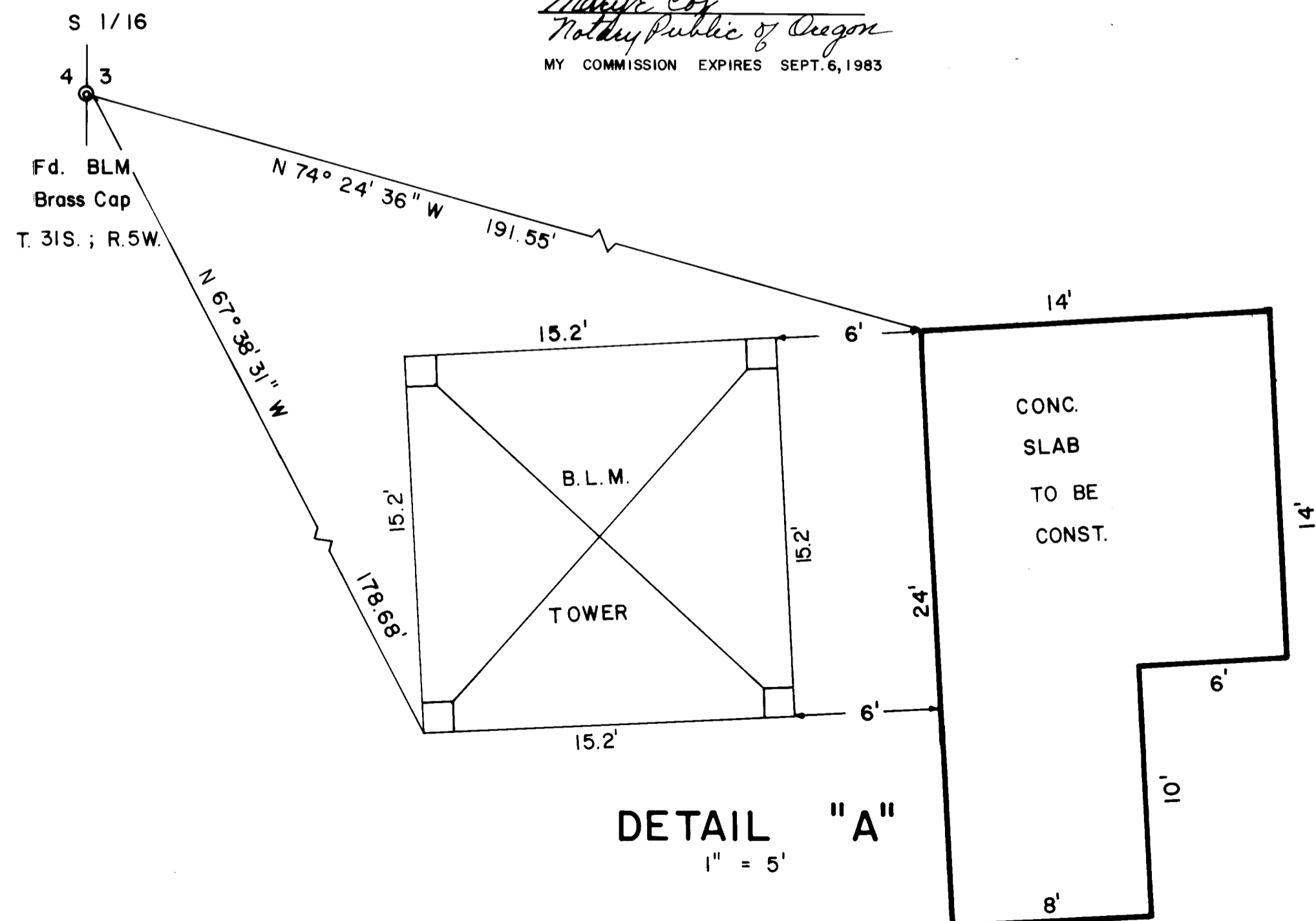
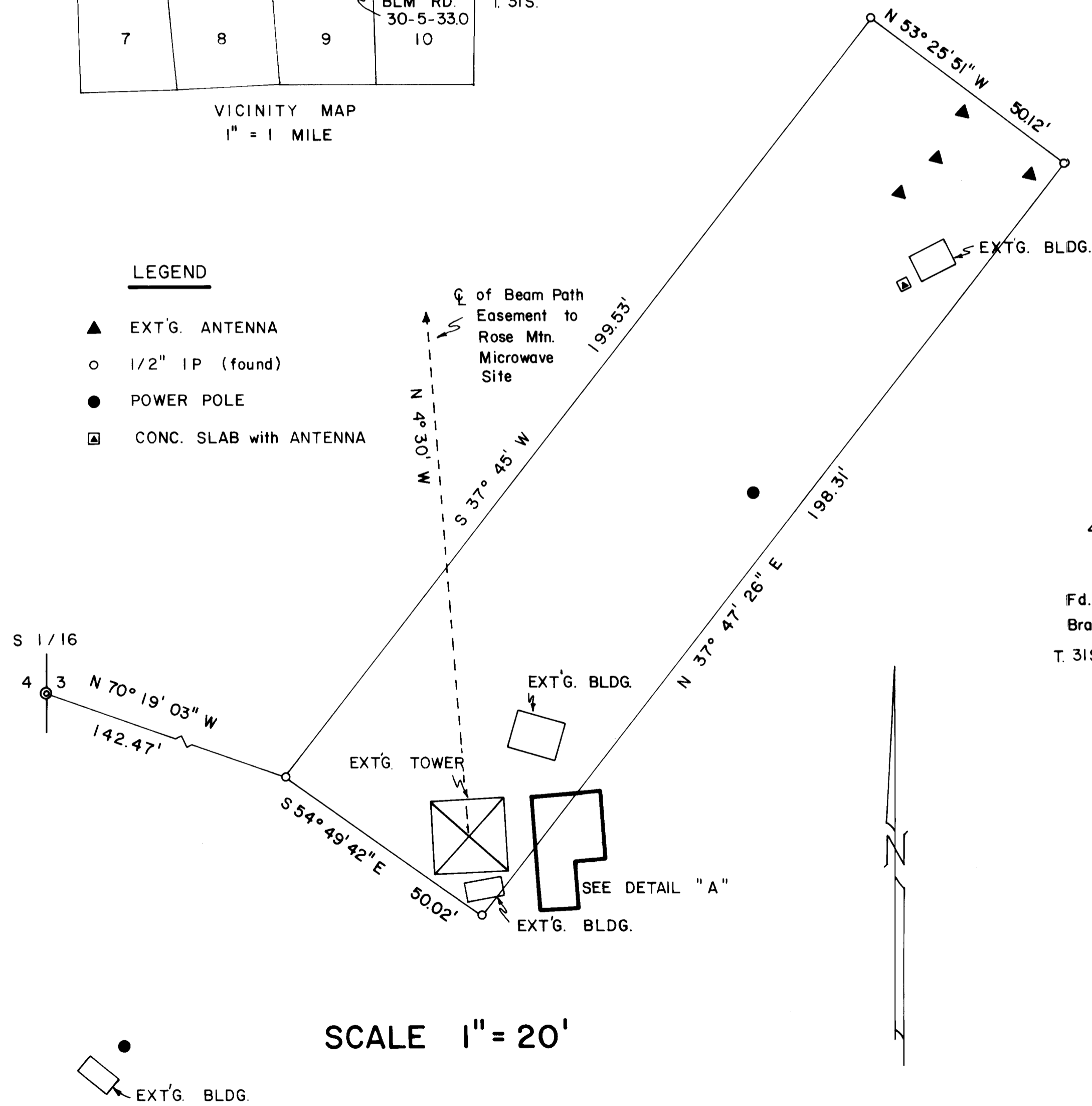

MAP FILE RM 4-7 B

**RIGHT-OF-WAY APPLICATION MAP
CANYON MTN. MICROWAVE
COMMUNICATION SITE
FOR
DOUGLAS COUNTY
MAR. 1980**

**REVISED
4-14-80,
1-20-86**

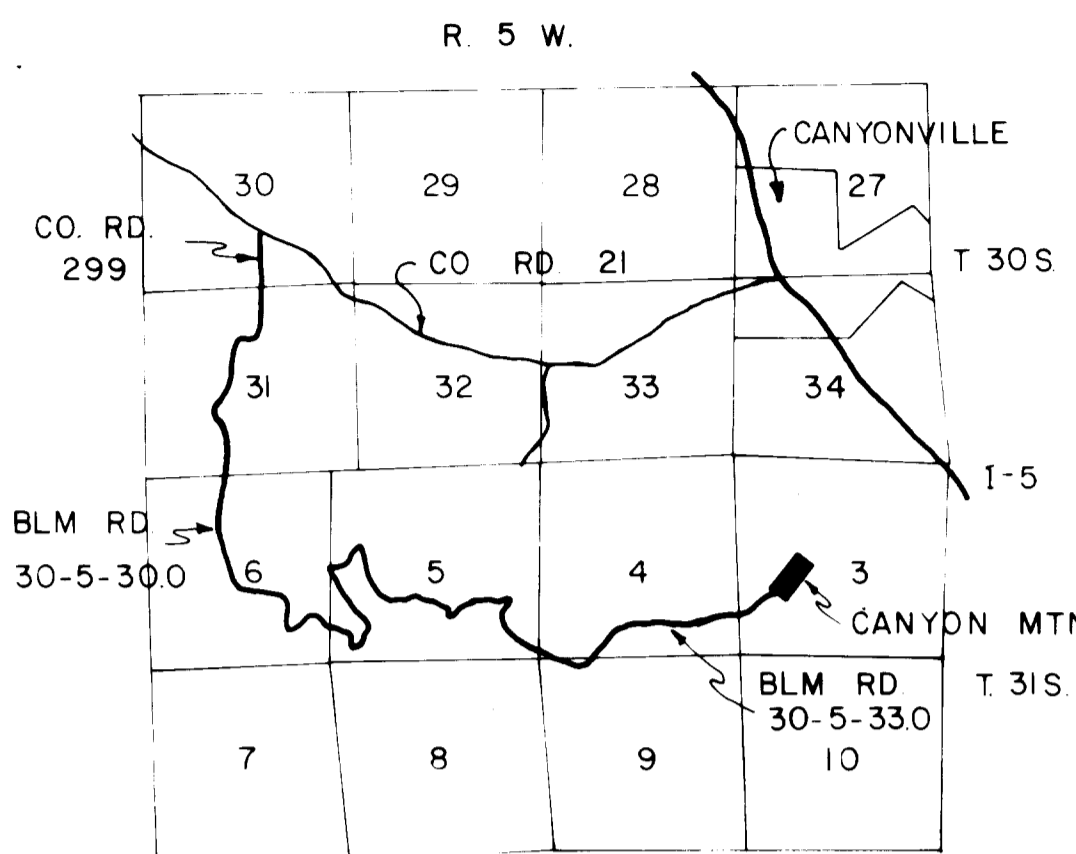

VICINITY MAP
1" = 1 MILE

- LEGEND**
- ▲ EXT'G ANTENNA
 - 1/2" IP (found)
 - POWER POLE
 - ▣ CONC. SLAB with ANTENNA

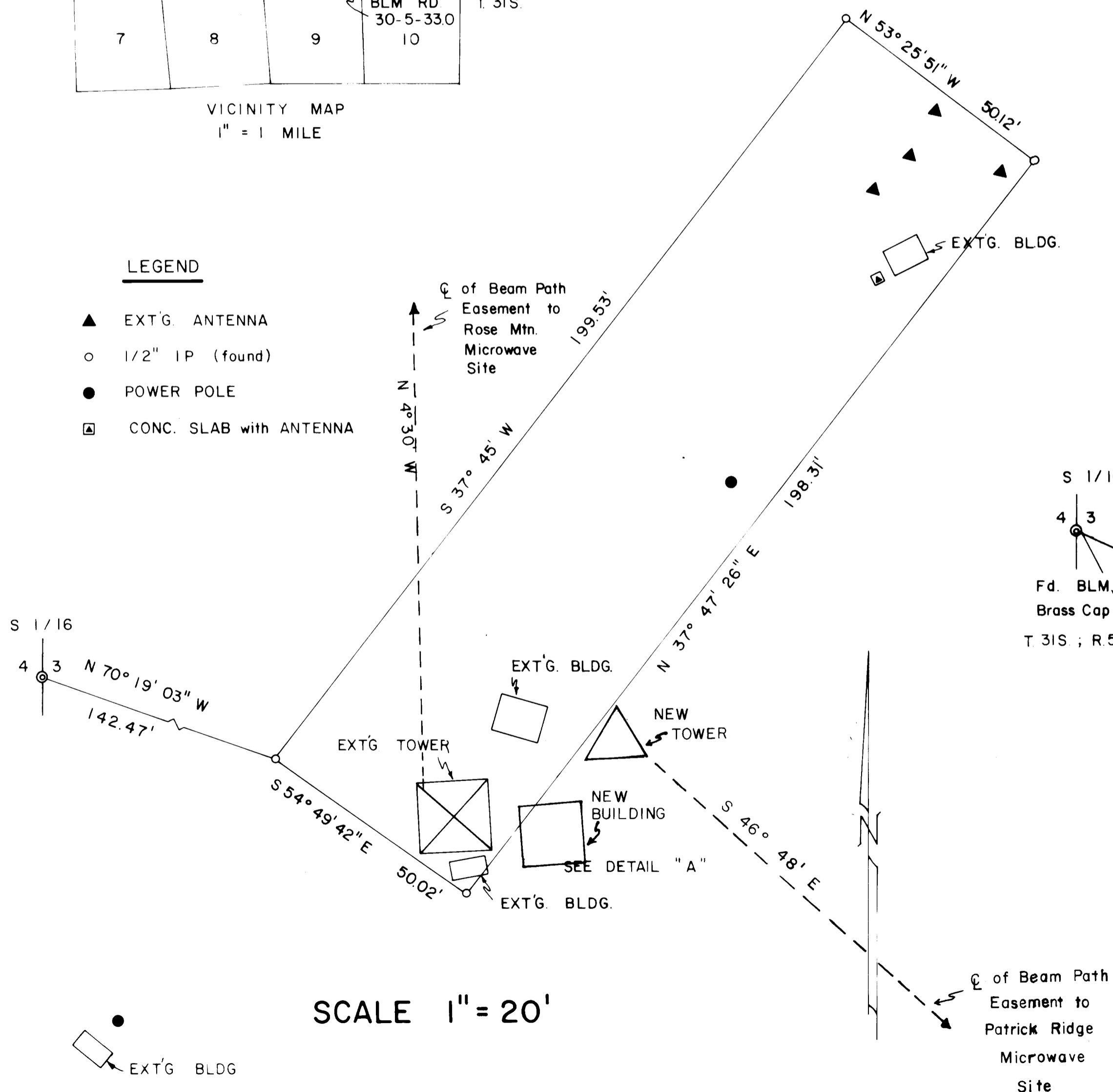

SCALE 1" = 20'

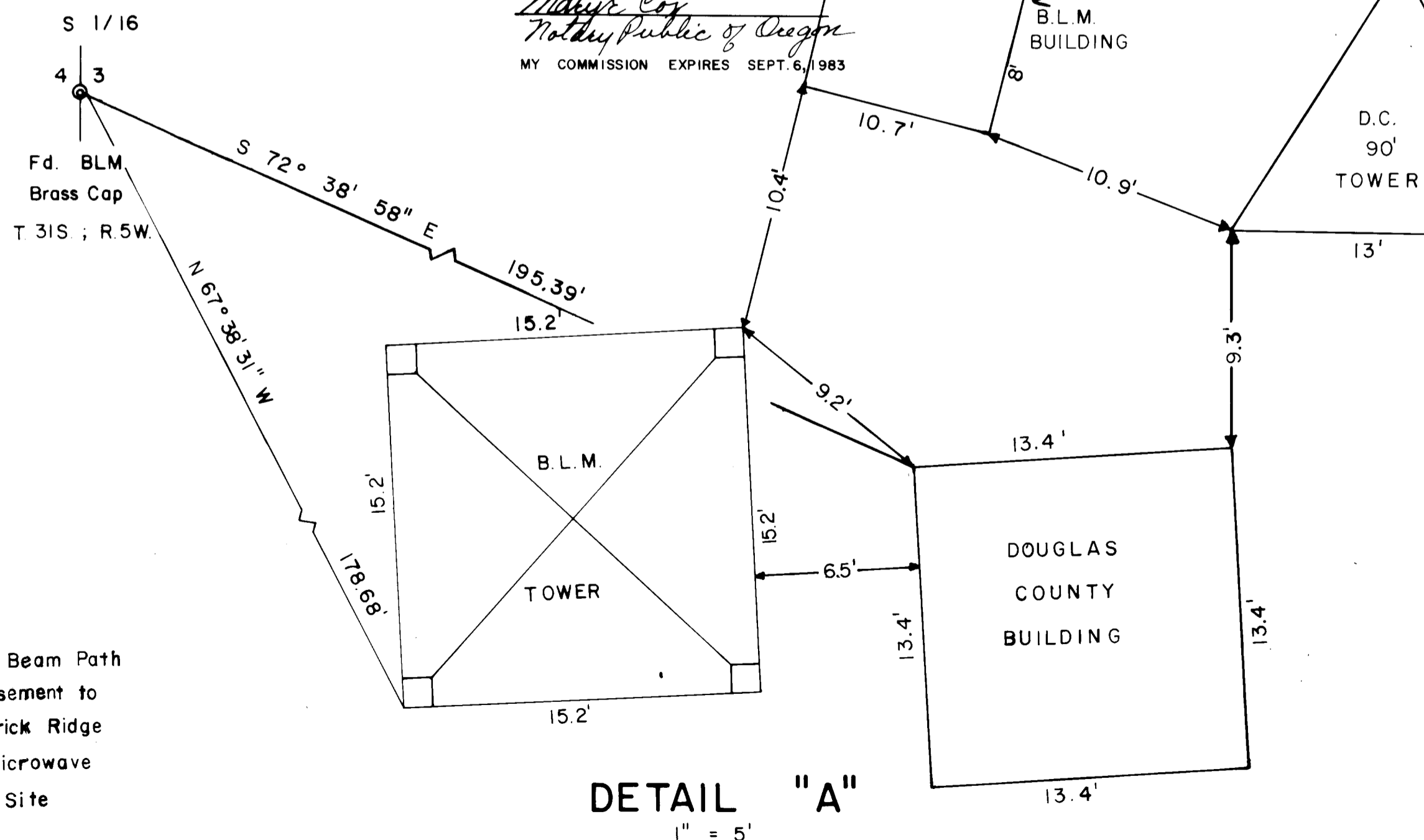

DETAIL "A"
1" = 5'

SURVEYOR'S STATEMENT

Francis L. Ingram states that he is by occupation a registered Land Surveyor, employed by Douglas County as Douglas County Surveyor and has prepared the information shown hereon of a microwave communication site; that the survey of said work was performed under my supervision and authority and was performed on the 20th day of March, 1980, and that the information gathered from said survey is accurately represented on this map.

Francis L. Ingram
(Signature of Surveyor) **DEPUTY**

APPLICANT'S CERTIFICATE

This is to certify that Francis L. Ingram, who subscribed the statement hereon, is the person employed by the undersigned applicant to prepare this map, which has been adopted by the applicant as the approximate final location of the works thereby shown; and that this map is filed as a part of the complete application, and in order that the applicant may obtain the benefits of the act of October 21, 1976 (90 Stat. 2743; 43 U.S.C. 1761); and I further certify that the right-of-way herein described is desired for a microwave communication site.

Ronald H. Larson
Signature of applicant

FACILITIES COORDINATOR
Title

DOUGLAS COUNTY
Organization

Bill Vian
Chairman, D.C.B.C.

Attest:

Mary E. Cox
Notary Public of Oregon
MY COMMISSION EXPIRES SEPT. 6, 1983

SUBSEQUENT APPLICANT'S CERTIFICATION

I, Ron Larson, do hereby certify that I am the Facilities Coordinator of Douglas County; that survey of the structures represented on this drawing was originally made as indicated in the other statement and certificate appearing on this map; that the survey as represented on this map was actually made by Francis L. Ingram, Surveyor, for Douglas County under right-of-way OR 8701; that the original tracing is filed in said right-of-way and that we desire to place a microwave dish on the BLM tower shown on the map and to obtain a right-of-way for said microwave communication facilities under the provisions of P.L. 94-579, (Oct. 21, 1976) Title V, 90 Stat. 2743.

Ronald H. Larson
Authorized applicant signature

Bill Vian
Chairman, D.C.B.C.

COMPANY SEAL

Attest:

Mary E. Cox
Notary Public of Oregon
MY COMMISSION EXPIRES SEPT. 6, 1983

MAP FILE R14-76