

FILED
 APR 18 1989
 COUNTY SURVEYOR
 DOUGLAS COUNTY, OREGON

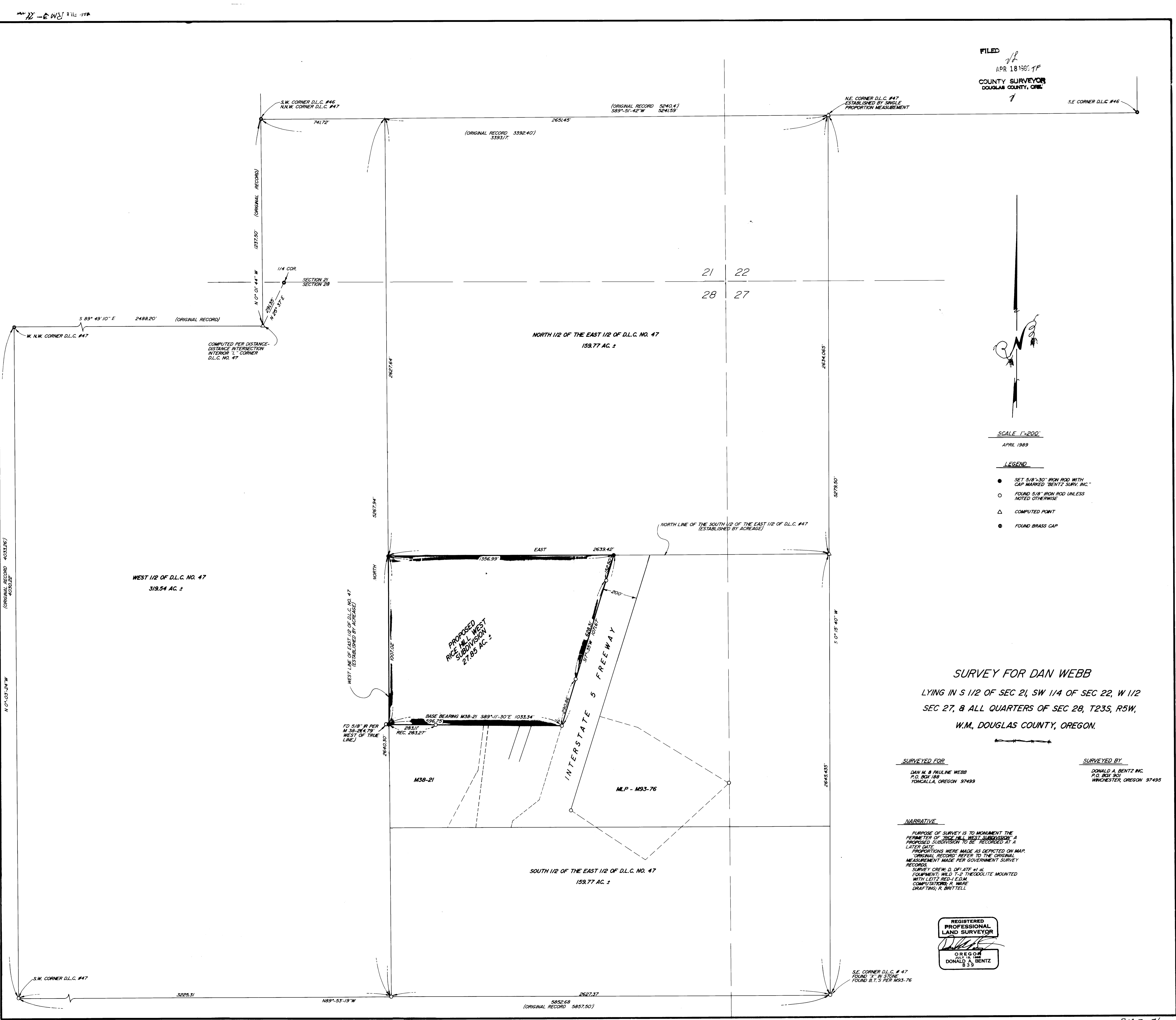

SCALE 1"=200'
 APRIL 1989

LEGEND

- SET 5/8" x 30" IRON ROD WITH CAP MARKED "BENTZ SURV. INC."
- FOUND 5/8" IRON ROD UNLESS NOTED OTHERWISE
- △ COMPUTED POINT
- FOUND BRASS CAP

SURVEY FOR DAN WEBB
 LYING IN S 1/2 OF SEC 21, SW 1/4 OF SEC 22, W 1/2 SEC 27, & ALL QUARTERS OF SEC 28, T23S, R5W, W.M., DOUGLAS COUNTY, OREGON.

SURVEYED FOR
 DAN M. & PAULINE WEBB
 P.O. BOX 188
 YONCALLA, OREGON 97499

SURVEYED BY
 DONALD A. BENTZ INC.
 P.O. BOX 301
 WINCHESTER, OREGON 97455

NARRATIVE
 PURPOSE OF SURVEY IS TO MONUMENT THE PERIMETER OF "RICE HILL WEST SUBDIVISION" A PROPOSED SUBDIVISION TO BE RECORDED AT A LATER DATE.
 PROPORTIONS WERE MADE AS DEPICTED ON MAP.
 ORIGINAL RECORDS REFER TO THE ORIGINAL MEASUREMENT MADE PER GOVERNMENT SURVEY RECORDS.
 SURVEY CREW: D. DEIATF, et al.
 EQUIPMENT: WILD T-2 THEODOLITE MOUNTED WITH LEITZ RED-1 EDM.
 COMPUTATIONS: R. WAIVE
 DRAFTING: R. BRITTELL

REGISTERED
 PROFESSIONAL
 LAND SURVEYOR
 DONALD A. BENTZ
 839

S.E. CORNER D.L.C. # 47
 FOUND 1" x 1/2" STONE
 FOUND B.T.'S PER M93-76