

FILED  
RECEIVED  
JUN 1 1977  
COUNTY SURVEYOR  
DOUGLAS COUNTY, OREGON

SURVEY FOR  
DOUGLAS COUNTY NURSING HOME  
IN SOUTH 1/2 OF SEC. 13 AND NORTH 1/2 OF SEC. 24  
T. 27 S., R. 6 W., W. M.

Surveyed by Douglas County Surveyor's Office  
Francis L. Ingram  
County Surveyor  
Scale 1" = 30'  
May 1977

REGISTERED  
PROFESSIONAL  
LAND SURVEYOR  
Francis L. Ingram  
OREGON  
JULY 11, 1968  
FRANCIS L. INGRAM  
302

LEGEND

- Fd. Brass Cap
- Fd. Monuments as noted
- Set 5/8" Iron Rod
- Water Line
- Gas Line
- Sewer Trunk
- Power Line  
(Electric, telephone & cable)

1 FOOT = 0.3048006 METERS

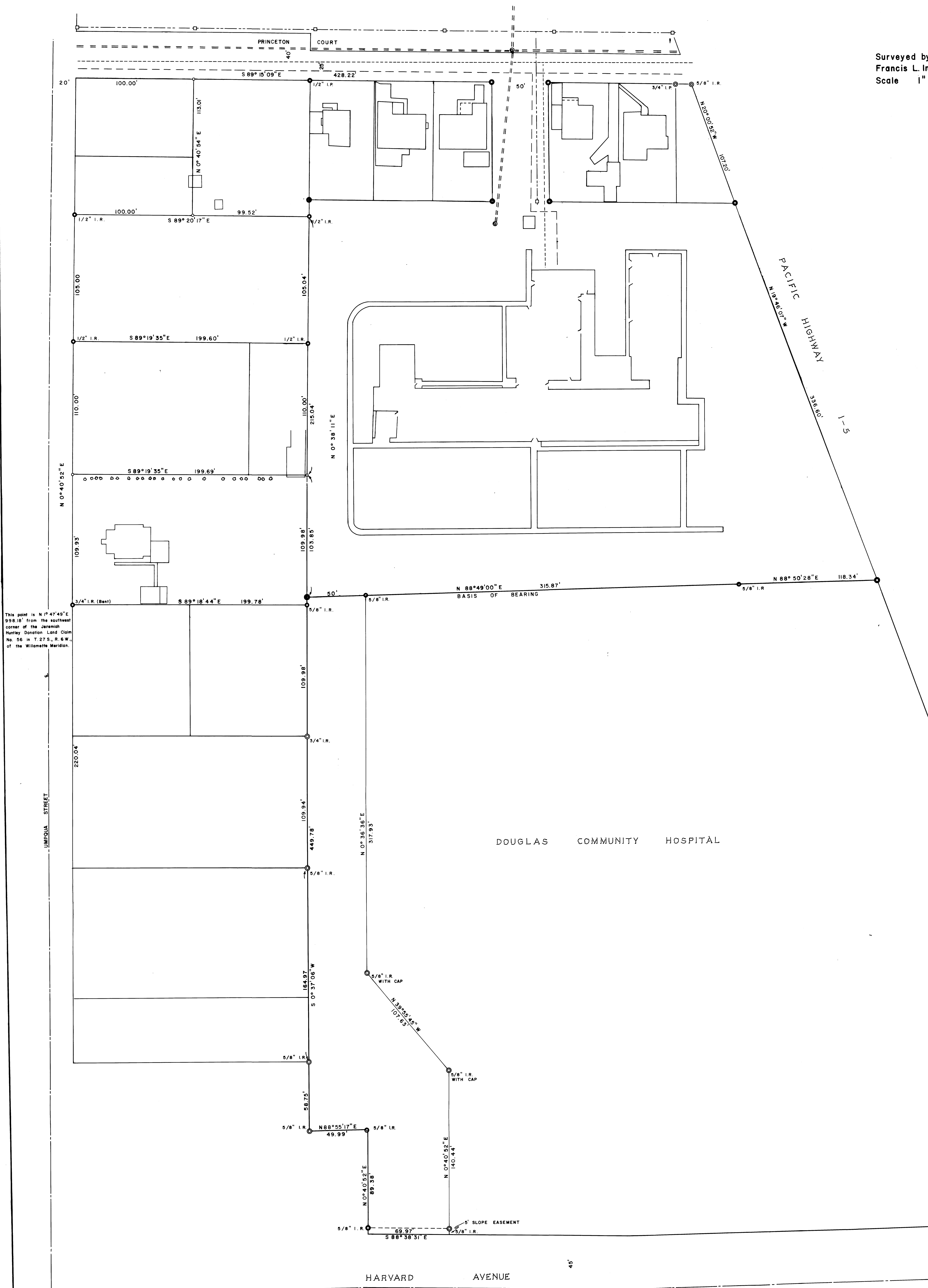

This point is N 1° 47' 45" E  
998.18' from the southwest  
corner of the Jeremiah  
Hestley Donation Land Claim  
No. 56 in T. 27 S., R. 6 W.,  
of the Willamette Meridian.