

FILED
RECEIVED *dk*
JUN 1 1977
COUNTY SURVEYOR
DOUGLAS COUNTY, OREGON

SURVEY FOR
DOUGLAS COUNTY NURSING HOME
IN SOUTH 1/2 OF SEC. 13 AND NORTH 1/2 OF SEC. 24
T. 27 S., R. 6 W., W. M.

Surveyed by Douglas County Surveyor's Office
Francis L. Ingram County Surveyor
Scale 1" = 30' May 1977

REGISTERED
PROFESSIONAL
LAND SURVEYOR
Francis L. Ingram
OREGON
JUL 11, 1968
FRANCIS L. INGRAM
902

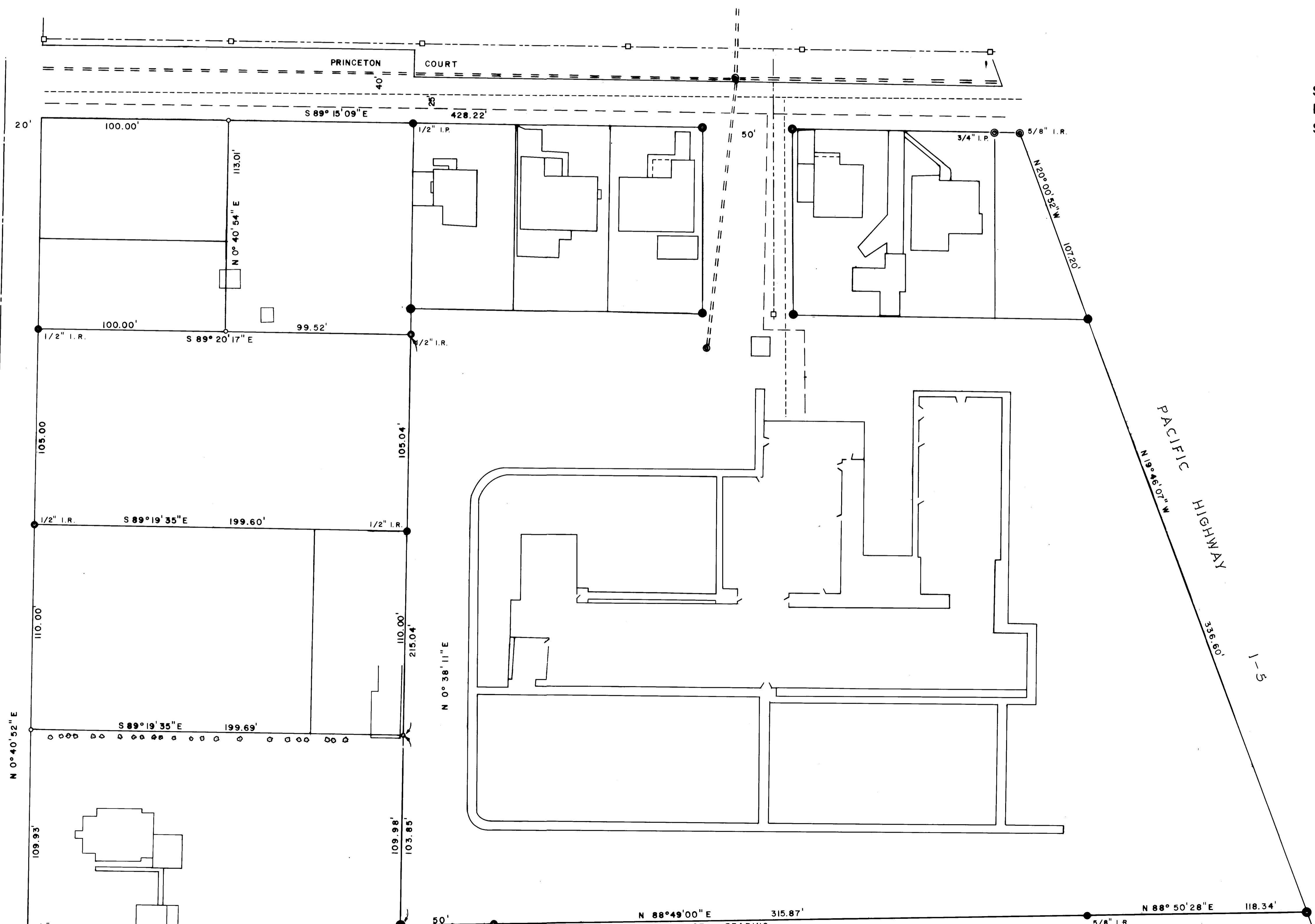

LEGEND

- Fd. Brass Cap
- Fd. Monuments as noted
- Set 5/8" Iron Rod
- Water Line
- - - Gas Line
- ==== Sewer Trunk
- Power Line
(Electric, telephone & cable)

1 FOOT = 0.3048006 METERS

This point is N 0° 47' 49" E
998.18' from the southwest
corner of the Jeremiah
Huntley Donation Land Claim
No. 56 in T. 27 S., R. 6 W.,
of the Willamette Meridian.

