

LEGEND

- Corner found (5/8" iron rod unless noted)
- Corner set (5/8" iron rod with aluminum cap)
- Corner computed, not set
- Property line
- Power pole
- Power line
- Fence
- Curb
- Sanitary sewer manhole
- Catch basin
- 15" storm drain
- 6" water line
- Water meter
- Underground power line

Note: Survey based on County Surveyor's File 43/14; Map 3-70; Map 15-67; Map 15-66.

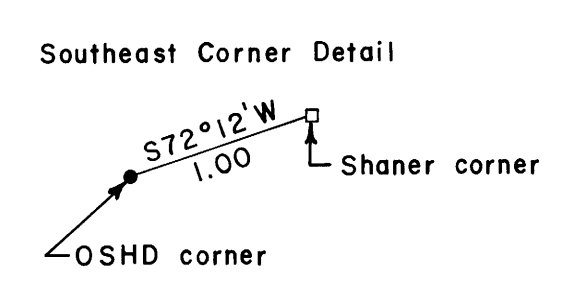
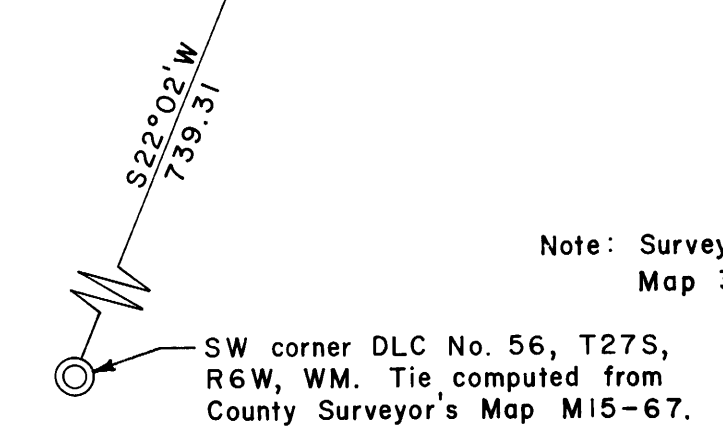

Statement:
I, Bruce A. Shaner, hereby certify that I have surveyed the parcel shown on the map and found the buildings thereon to be located within the property lines as shown, except on W. Bellows Street where a portion of W. Bellows Street R/W is presently under negotiation with the City of Roseburg who will vacate it. There are no visible utilities except as shown.

Bruce A. Shaner
Bruce A. Shaner

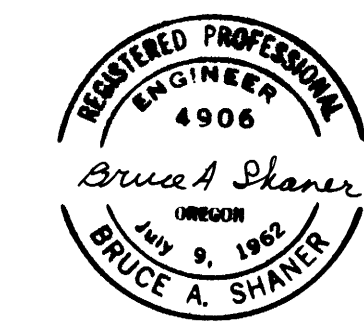

A.L.T.A. SURVEY & PROPERTY LINE SURVEY IN J. HUNTLEY D.L.C. NO. 56 & SECS. 13 & 24, T. 27 S., R. 6 W., W. M.
For: Douglas Community Hospital
Roseburg, Oregon
By: Shaner Engineering, Roseburg, Oregon
July 1974