

FILED
 RECEIVED
 OCT 21 1974
 COUNTY SURVEYOR
 DOUGLAS COUNTY, ORE.

SURVEY FOR DOUGLAS COUNTY ROAD DEPARTMENT (ROSEBURG LANDFILL SITE) SECS. 26 & 35, T. 27 S., R. 6 W., W.M.

(RESURVEY OF A PORTION OF
 UMPQUA PARK FRUIT LANDS
 ACCORDING TO LINES OF POSSESSION)

SURVEYED BY
 COUNTY SURVEYOR'S OFFICE
 DOUGLAS COUNTY, OREGON

OCT., 1974
 FRANCIS L. INGRAM
 COUNTY SURVEYOR

REGISTERED
 PROFESSIONAL
 LAND SURVEYOR
Francis L. Ingram
 OREGON
 NO. 1111
 FRANCIS L. INGRAM
 1962

LEGEND

- Fd. Brass Cap
- Fd. Monuments - as noted
- Computed - not set
- Set 5/8" Iron Rod

RIGHT-OF-WAY COURSES	
1	S 53° 04' 34" E 201.50'
2	S 81° 56' 08" E 204.06'
3	S 82° 13' 46" E 248.45'
4	S 85° 12' 22" E 110.81'
5	S 59° 12' 05" E 87.41'
6	S 83° 09' 05" E 20.21'
7	L.C. S 14° 37' 58" W 46.49'
8	S 17° 36' 05" E 5.80'
9	S 17° 36' 05" E 91.81'
10	L.C. S 11° 02' 05" W 77.15'
11	N 83° 09' 05" W 40.30'
12	N 59° 12' 05" W 82.20'
13	N 85° 12' 22" W 100.26'
14	N 82° 13' 46" W 249.91'
15	N 61° 56' 08" W 216.88'
16	N 53° 04' 34" W 272.63'

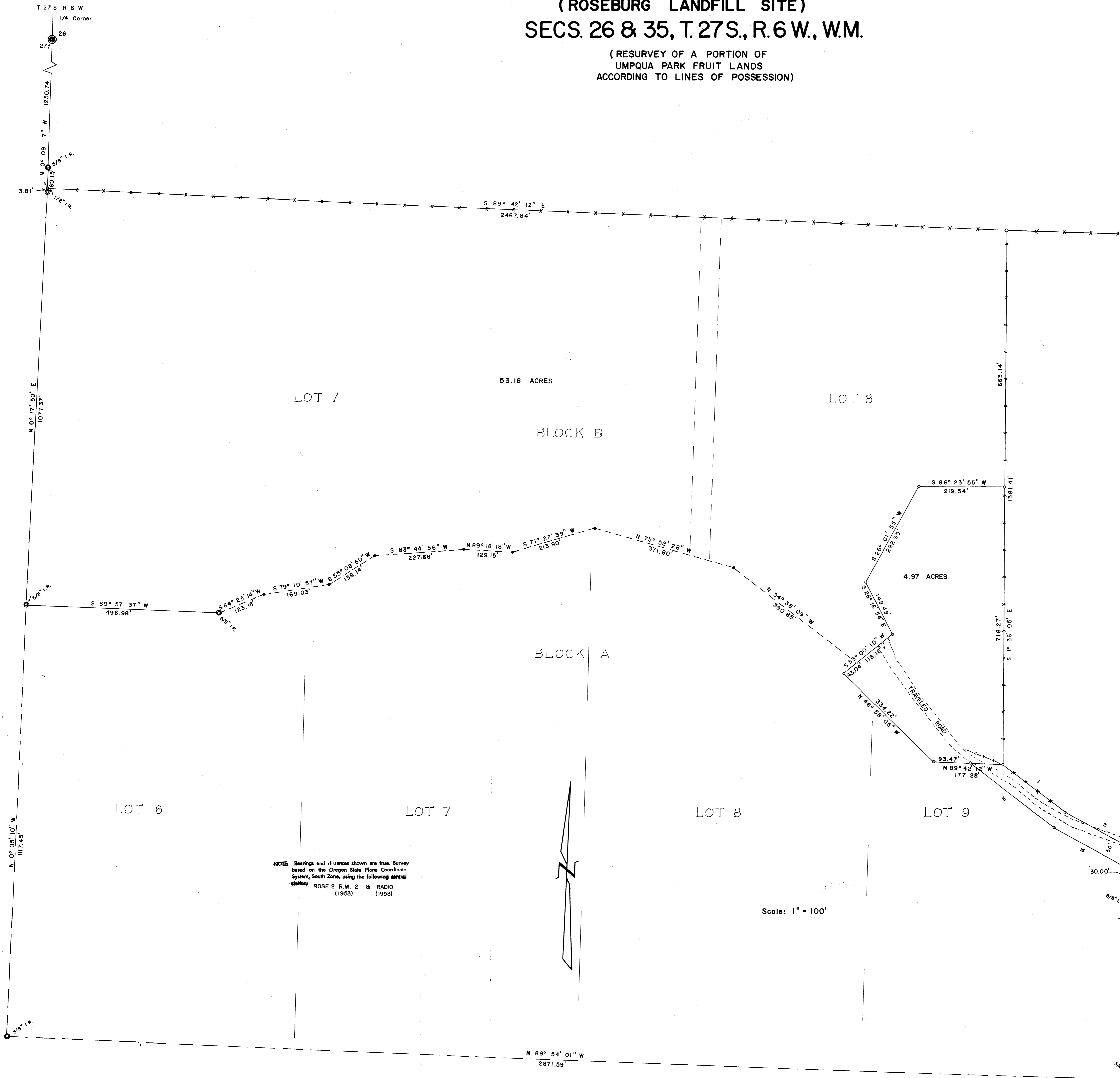

NOTE: Bearings and distances shown are true. Survey based on the Oregon State Plane Coordinate System, South Zone, using the following central station: ROSE 2 R.M. 2 & RADIO (1953) (1953)