

FILED
 RECEIVED
 DEC 10 1973
 COUNTY SURVEYOR
 DOUGLAS COUNTY, ORE.

MAP FILE 2212-52
 sheet 24

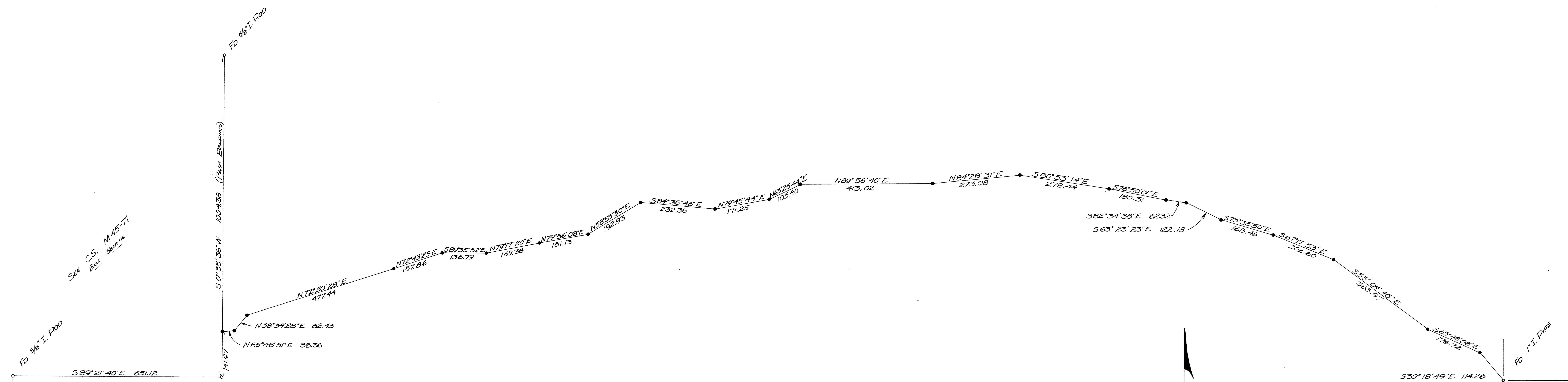

SEE C.S. M45-71
 Base
 Bearings

SEE COR. D.L.C. #45
 1\"/>

- o Fd Mon. (as shown)
- SET 5/8" I. ROD

SURVEY FOR PROPERTY DESCRIPTION
 FOR
DARLEY WARE

SURVEY IN SECTION 2, T27S, R6W,
 W.M., DOUGLAS COUNTY, OREGON

SURVEYED BY DONALD A. BENTZ
 APRIL 1973

REGISTERED
 PROFESSIONAL
 LAND SURVEYOR
 DONALD A. BENTZ
 839

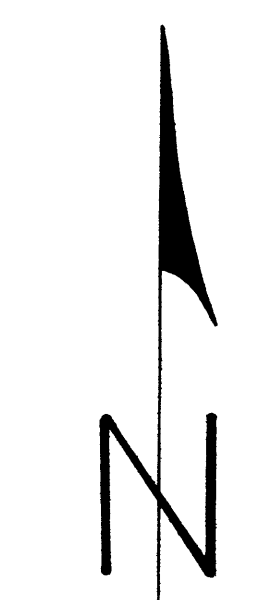

SCALE 1"=100'

N.W. COR. LOT 8
 EDENBOWER ORCHARD
 TRACTS

sheet 24

MAP FILE 2212-52