

**SURVEY FOR PROPERTY CORNERS**  
**IN D.L.C. NO 40, T.29S, R.5W, W.M. &**  
**D.L.C. NO. 37, T.30S, R.5W, W.M., ALSO,**  
**GOVERNMENT LOTS 4 & 5, SEC. 33, T.29S, R.5W, W.M.**  
**FOR — AGEE REALTY**  
**BY — BAUGHMAN SURVEYING SERVICE**

SEPTEMBER 1973 SCALE 1" = 100'

FILED  
 RECEIVED  
 SEP 5 1973  
 COUNTY SURVEYOR  
 CLATSOP COUNTY, OREGON

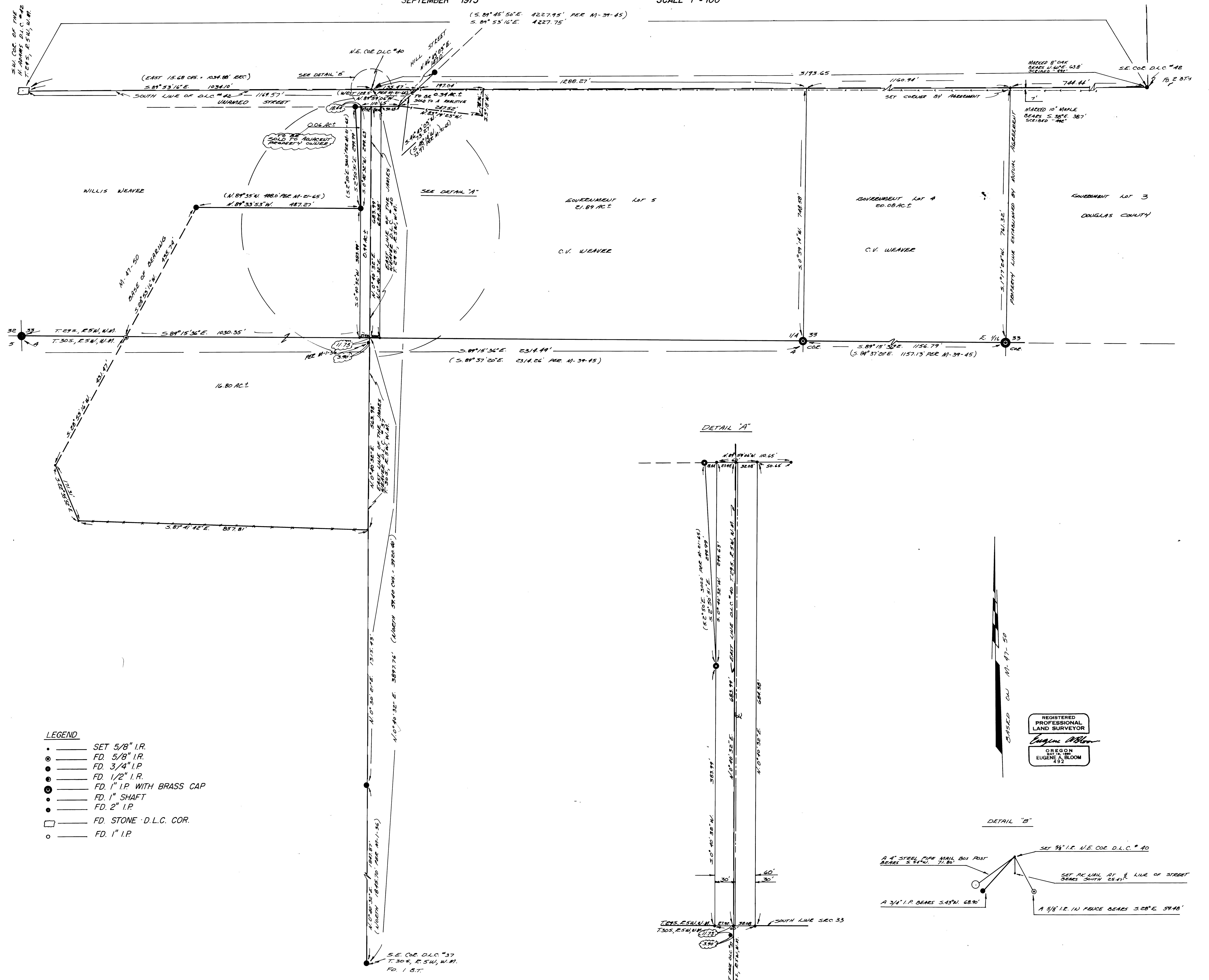

- LEGEND**
- SET 5/8" I.R.
  - FD. 5/8" I.R.
  - FD. 3/4" I.P.
  - FD. 1/2" I.P.
  - FD. 1" I.P. WITH BRASS CAP
  - FD. 1" SHAFT
  - FD. 2" I.P.
  - FD. STONE D.L.C. COR.
  - FD. 1" I.P.

**DETAIL "A"**

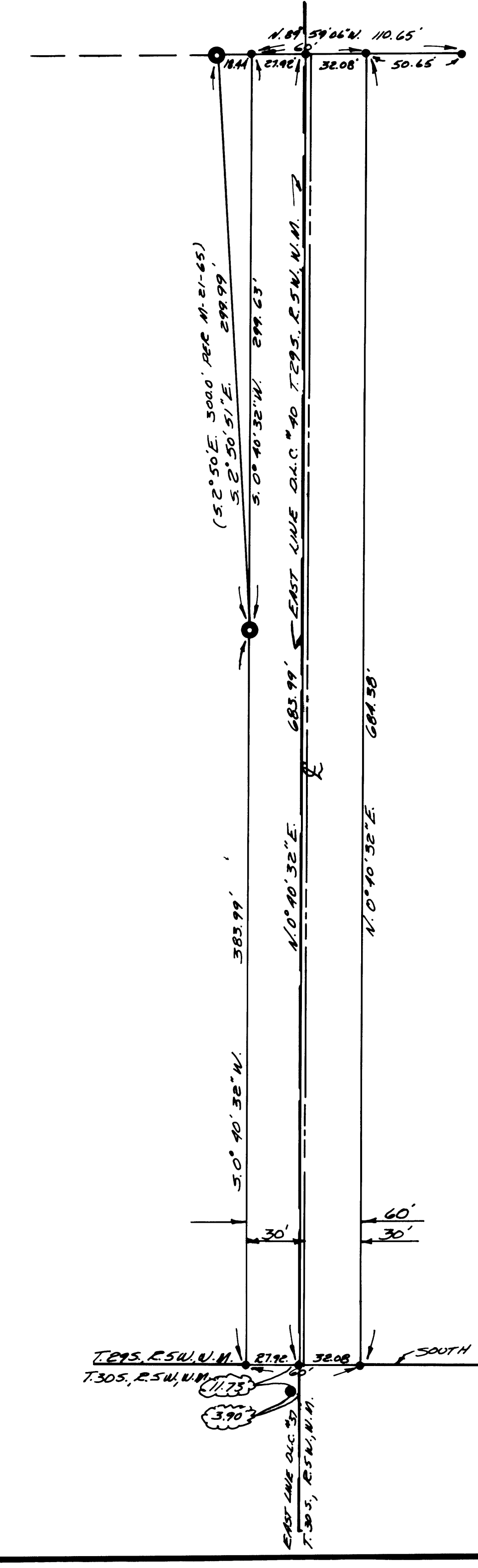

**DETAIL "B"**

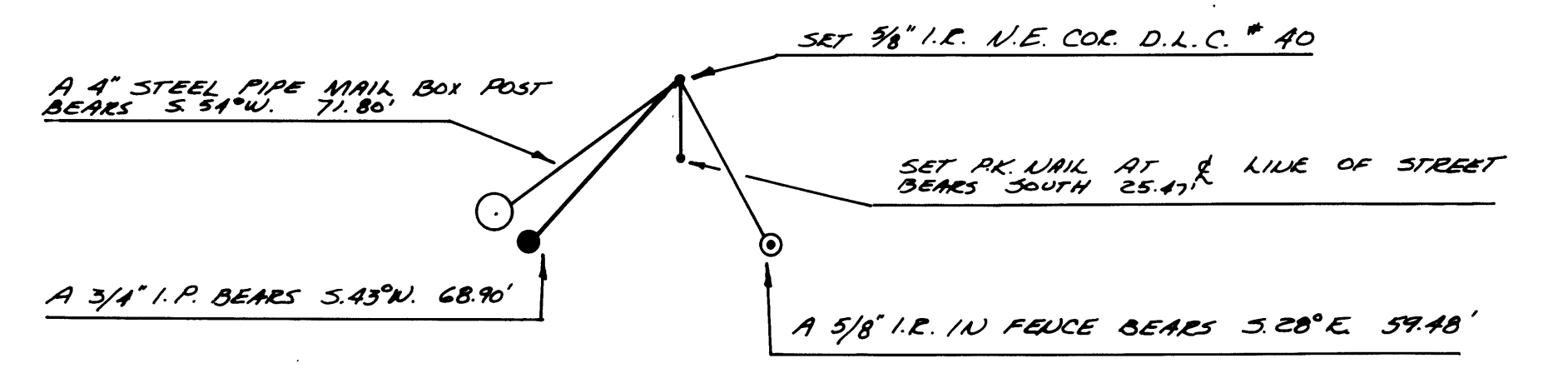

REGISTERED  
 PROFESSIONAL  
 LAND SURVEYOR  
*Eugene Bloom*  
 OREGON  
 EUGENE A. BLOOM  
 492