

RM 2-44

RM 2-44

FILED
RECEIVED
APR 30 1973
COUNTY SURVEYOR
DOUGLAS COUNTY, ORE.

SURVEY IN SEC. 5 26, 27, 28, 33 & 34, T28 S, R6 W. W.M. AND SEC. 3, T29 S, R6 W. W.M.

SURVEYED FOR - MIKE DUNN
SURVEYED BY - W.S. BARNES ENGR'G. SER.

APRIL 1972
SCALE 1"=400'

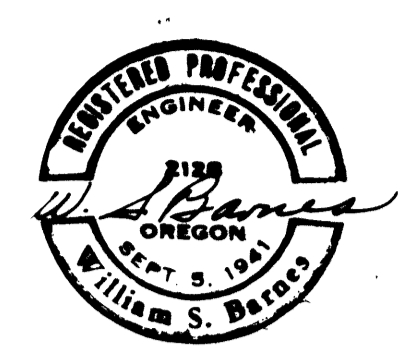

LEGEND
● Section corner brass cap found.
○ Hub & tack set.

Base Bearing taken from Sec. Line 33
N89°29'4"E

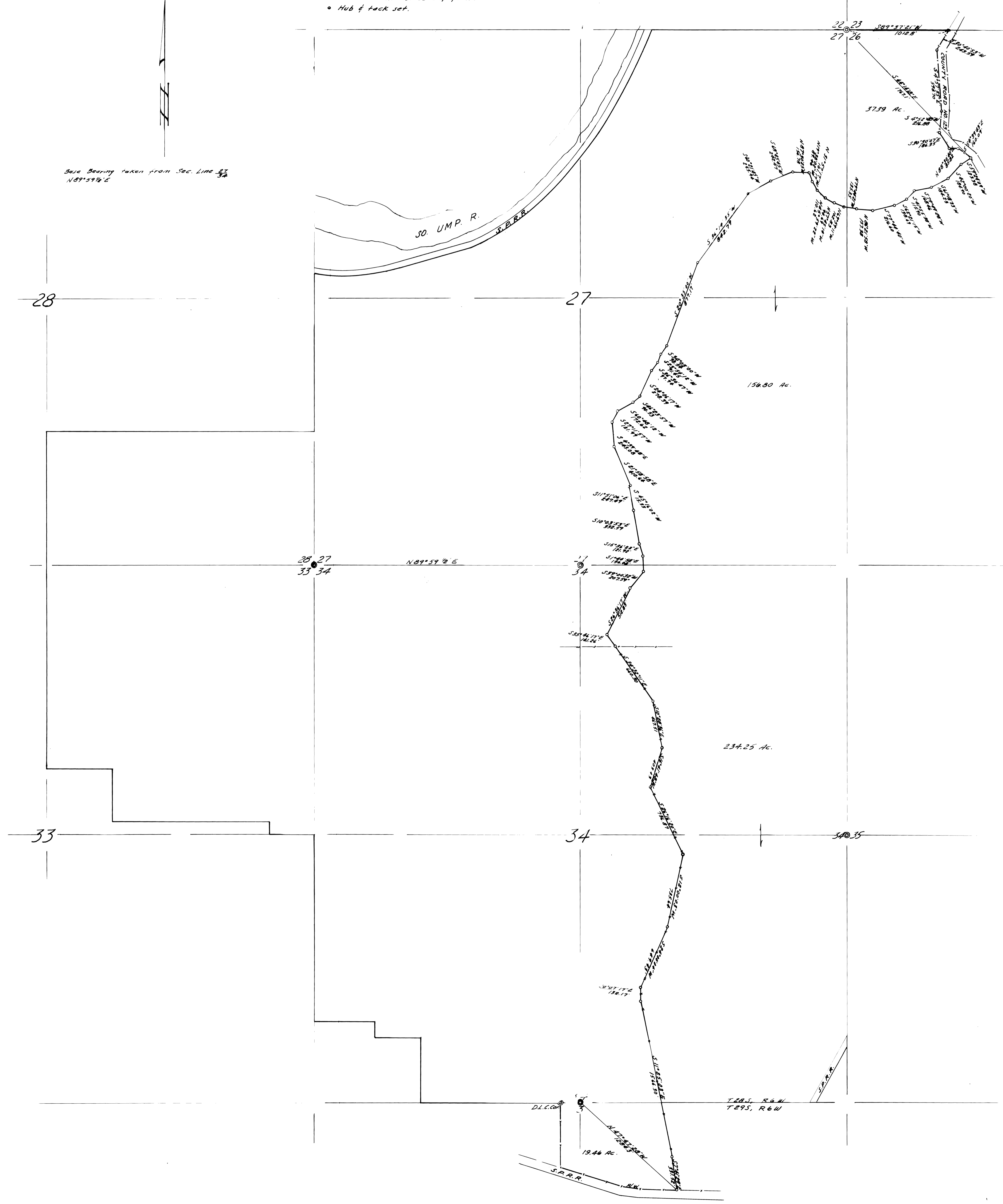

RM 2-44

RM 2-44