

FILED  
RECEIVED  
APR 26 1973  
COUNTY SURVEYOR  
DOUGLAS COUNTY, ORE.

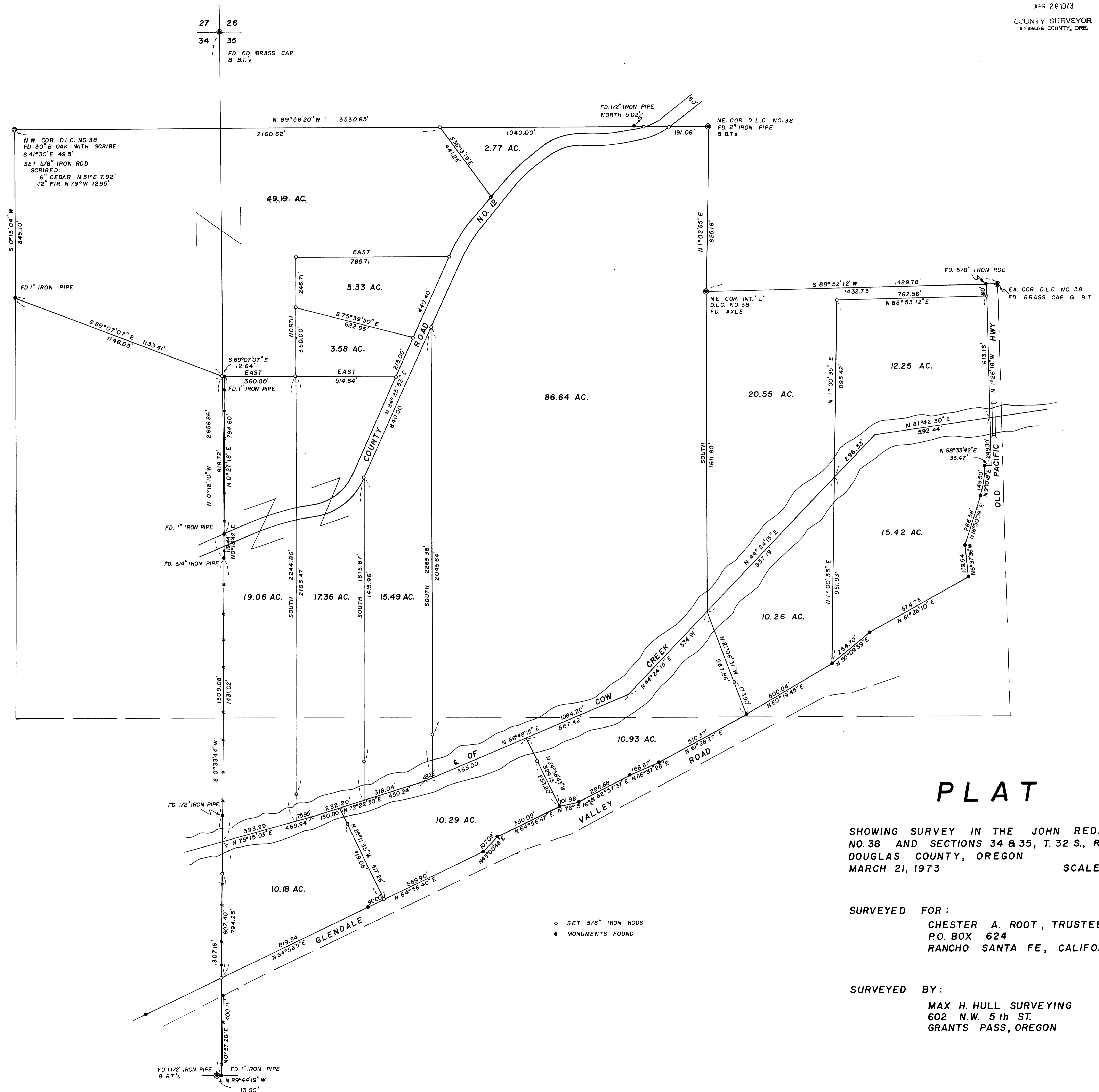

# PLAT

SHOWING SURVEY IN THE JOHN REDFIELD D.L.C. NO. 38 AND SECTIONS 34 & 35, T. 32 S., R. 6 W., W.M., DOUGLAS COUNTY, OREGON  
MARCH 21, 1973 SCALE: 1" = 200'

SURVEYED FOR:  
CHESTER A. ROOT, TRUSTEE  
P.O. BOX 624  
RANCHO SANTA FE, CALIFORNIA

SURVEYED BY:  
MAX H. HULL SURVEYING  
602 N.W. 5th ST.  
GRANTS PASS, OREGON

- SET 5/8" IRON RODS
- MONUMENTS FOUND

REGISTERED  
PROFESSIONAL  
LAND SURVEYOR

Max H. Hull

OREGON  
MARCH 11, 1968  
MAX H. HULL  
901