

**SURVEY of PARCELS**  
 in Sec. 2 & 11, T.25 S., R.6 W., W.M.  
 Surveyed for Kenneth Reed by L. Bishop  
 Jan. 1971 Scale 1"=100'

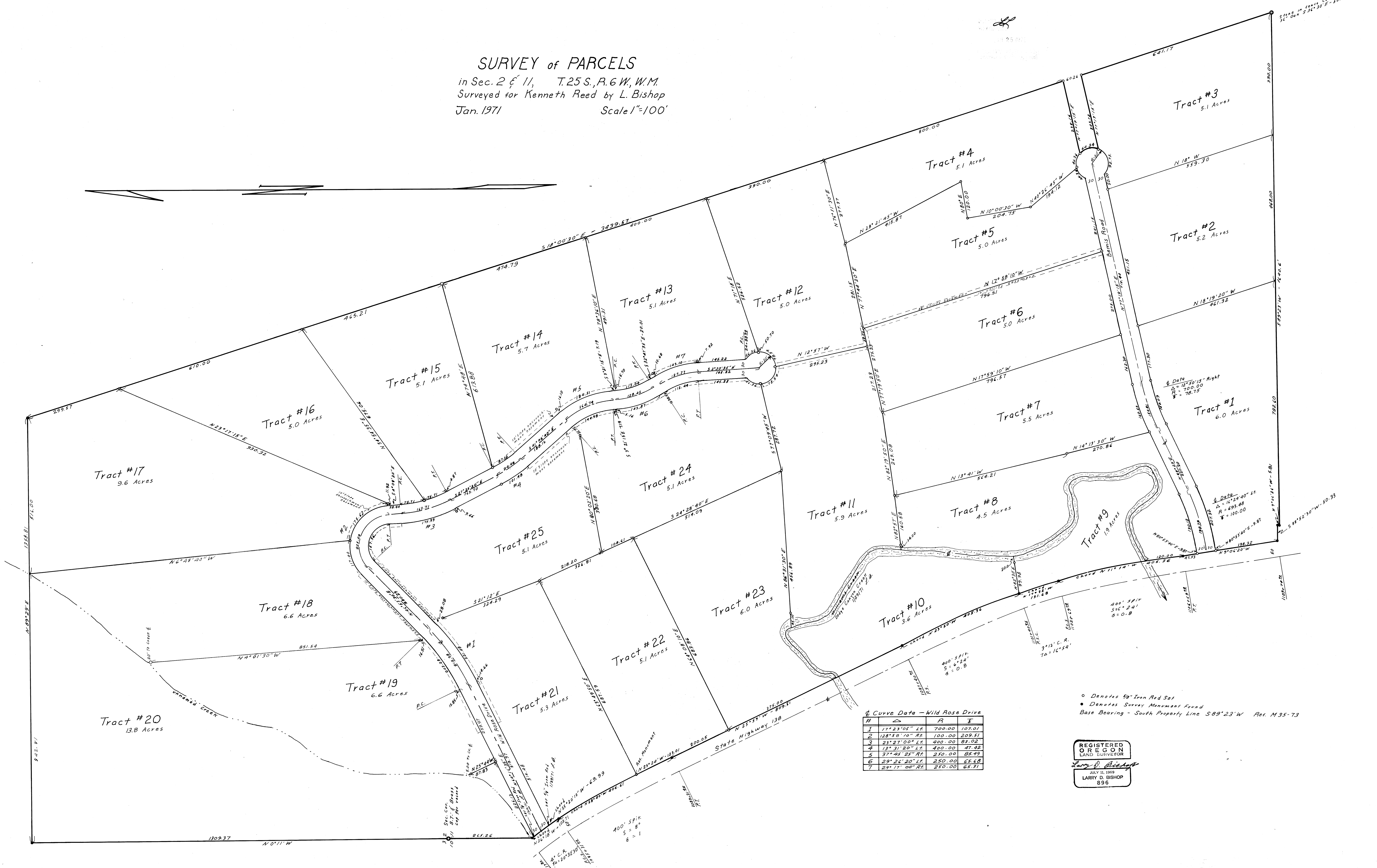

Curve Data - Wild Rose Drive

#	Δ	R	F
1	171°23'05" LT	700.00	107.01
2	128°58'10" RT	100.00	209.51
3	23°27'00" LT	400.00	89.02
4	13°31'20" LT	400.00	47.42
5	37°48'25" RT	250.00	85.49
6	29°26'20" LT	250.00	65.68
7	24°17'00" RT	250.00	65.31

o Denotes 3/8" Iron Red Set  
 • Denotes Survey Monument Found  
 Base Bearing - South Property Line S89°23'W Ref. M95-73

REGISTERED  
 OREGON  
 LAND SURVEYOR  
 LARRY D. BISHOP  
 JULY 11, 1969  
 LARRY D. BISHOP  
 896