

South Umpqua River  
Mean High Water, 425 feet.

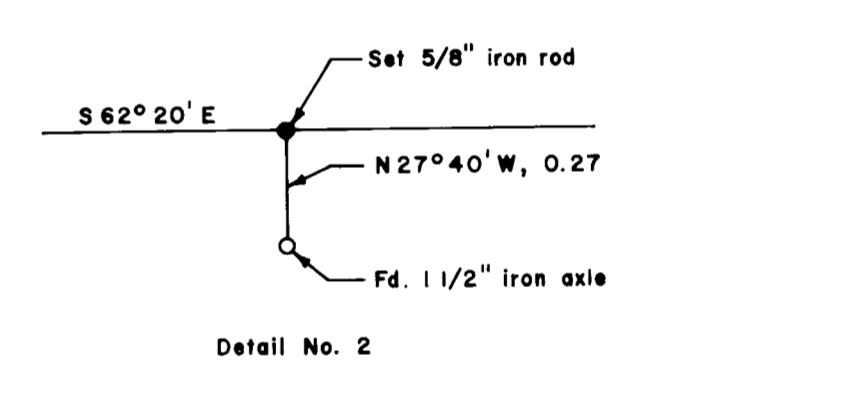
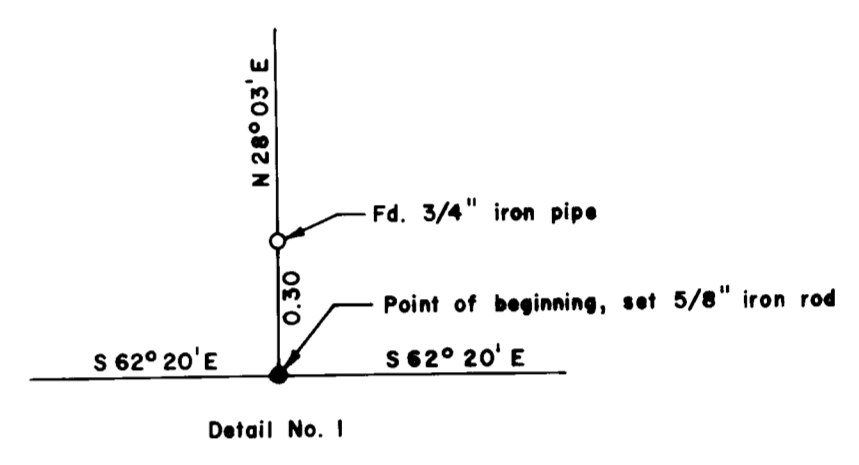
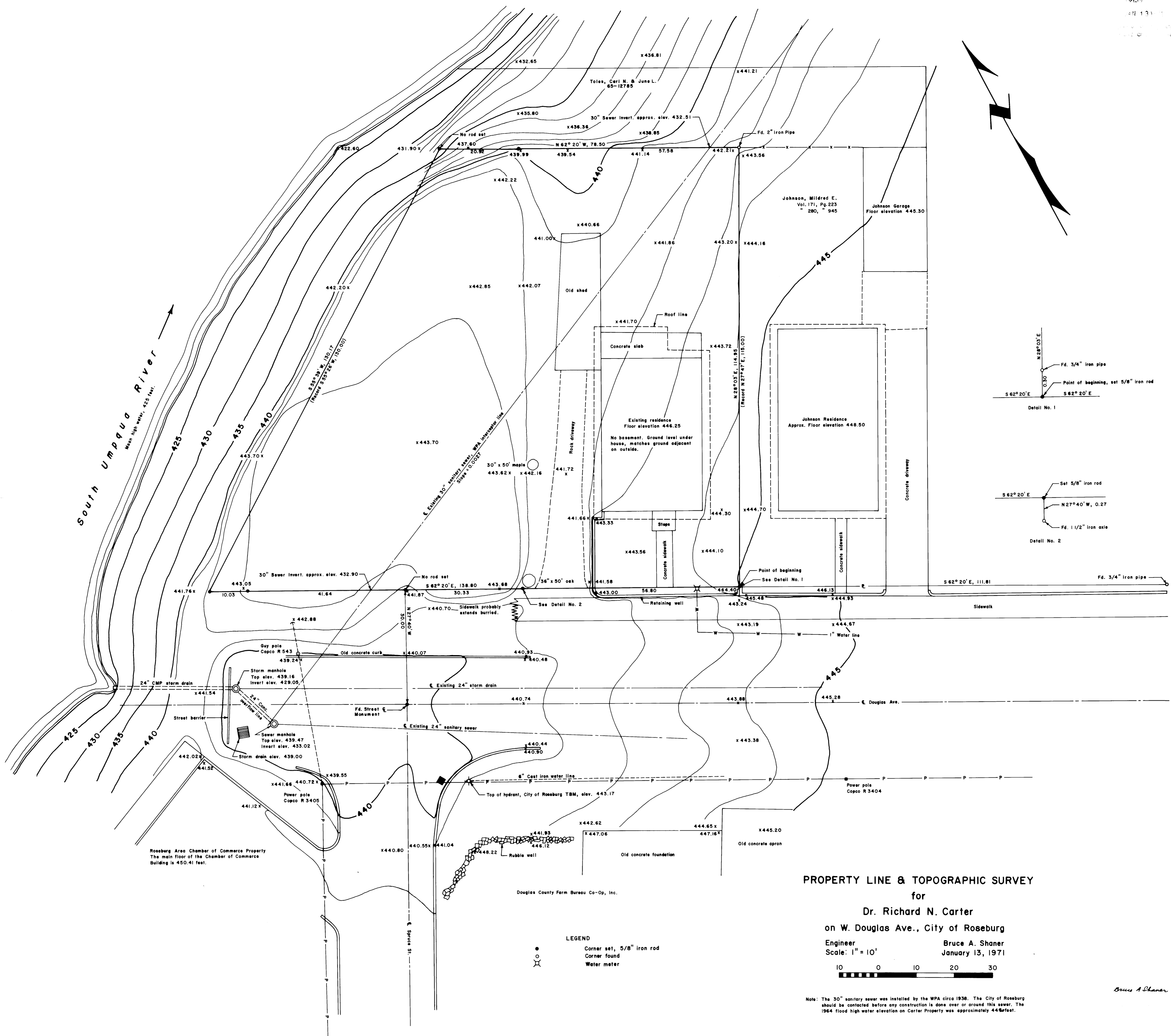
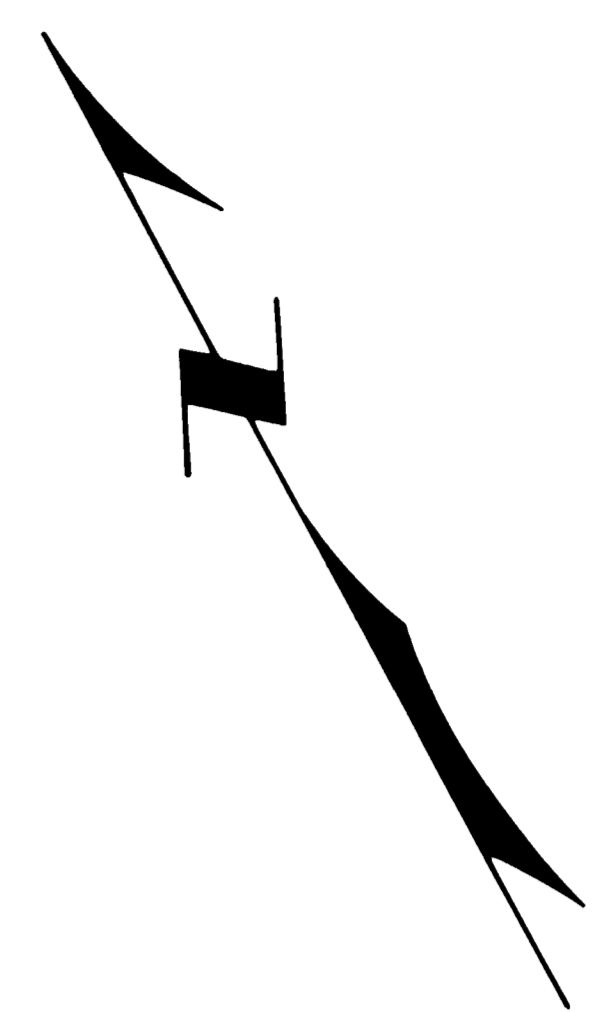

Roseburg Area Chamber of Commerce Property  
The main floor of the Chamber of Commerce Building is 450.41 feet.

Douglas County Farm Bureau Co-Op, Inc.

PROPERTY LINE & TOPOGRAPHIC SURVEY  
for  
Dr. Richard N. Carter  
on W. Douglas Ave., City of Roseburg

Engineer Bruce A. Shaner  
Scale: 1" = 10'  
January 13, 1971

- LEGEND
- Corner set, 5/8" iron rod
- Corner found
- Water meter

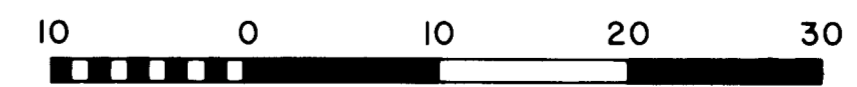

Note: The 30" sanitary sewer was installed by the WPA circa 1936. The City of Roseburg should be contacted before any construction is done over or around this sewer. The 1964 flood high water elevation on Carter Property was approximately 446 feet.

Bruce A. Shaner