

PLAT OF PROPERTIES OF
SUTHERLIN PLYWOOD CORPORATION
 AND
CENTRAL LUMBER COMPANY
 SUTHERLIN, OREGON

NOVEMBER, 1951

SCALE: 1"=100'

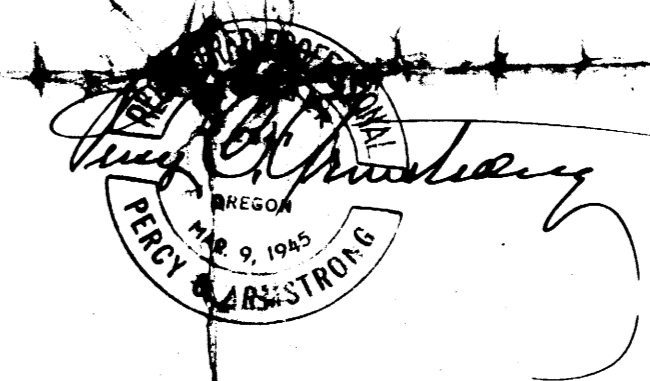

NOTE: The annexed plat prepared from:
 Recorded Plats of:
 "PLAT O, Block 1 and Lot 1 of Block 2, of the Sutherlin Land and
 Water Company"
 "Amended Plat of Plat O, Blocks 6 to 18, of the J.F. Luse Company"
 Property Map of Rock Island Lumber Company
 Field Surveys

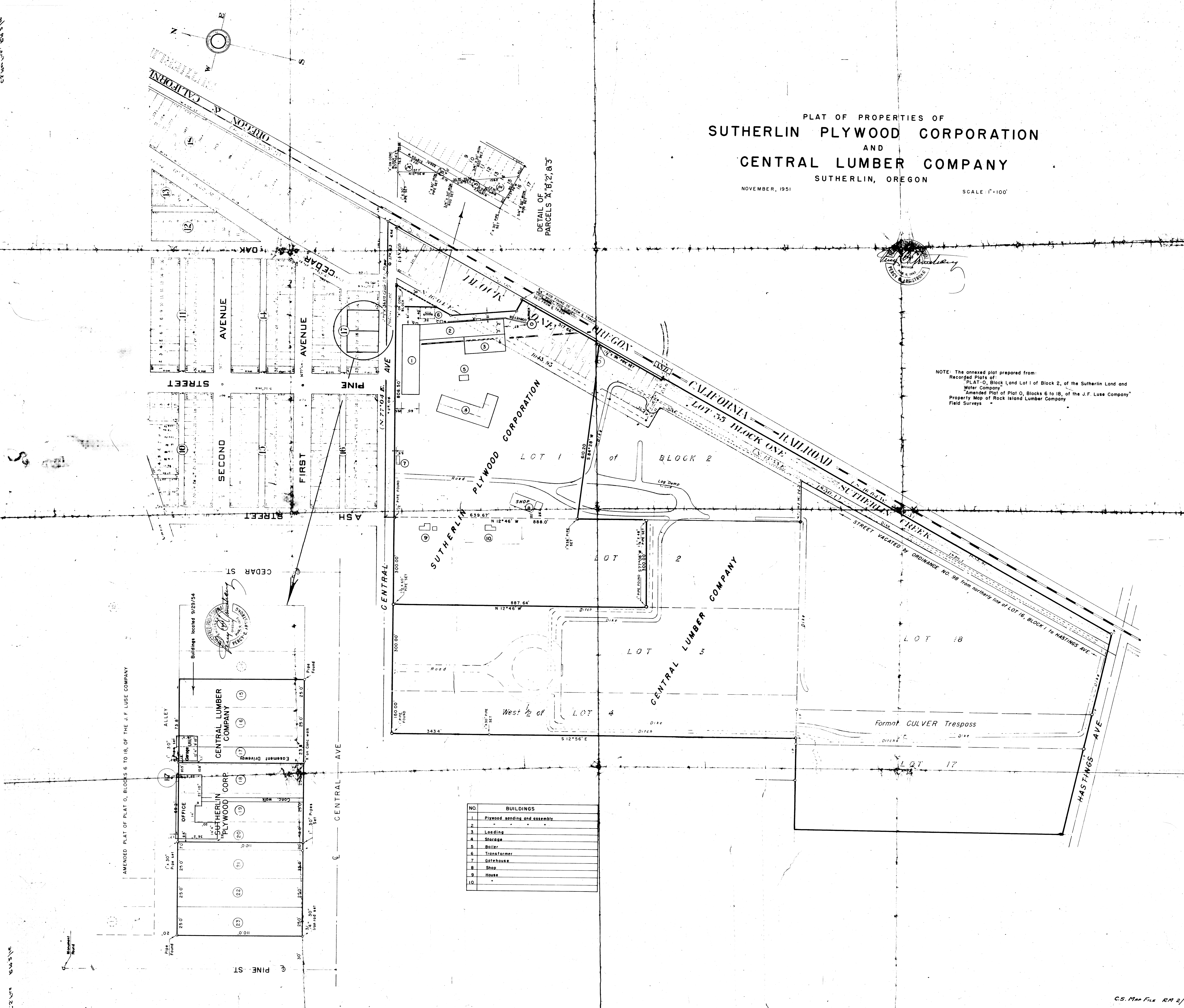

NO.	BUILDINGS
1	Plywood sending and assembly
2	
3	Loading
4	Storage
5	Buller
6	Transformer
7	Gatehouse
8	Shop
9	House
10	*

AMENDED PLAT OF PLAT O, BLOCKS 6 TO 18, OF THE J.F. LUSE COMPANY