

# SUNSHINE ACRES

LOCATED IN SEC 10 & 11, T. 27S, R. 5W W.M.  
 FOR THE 4 STAR LAND & DEVELOPMENT COMPANY  
 SURVEY BY BAUGHMAN & ACKERET INC.  
 SCALE 1"=200

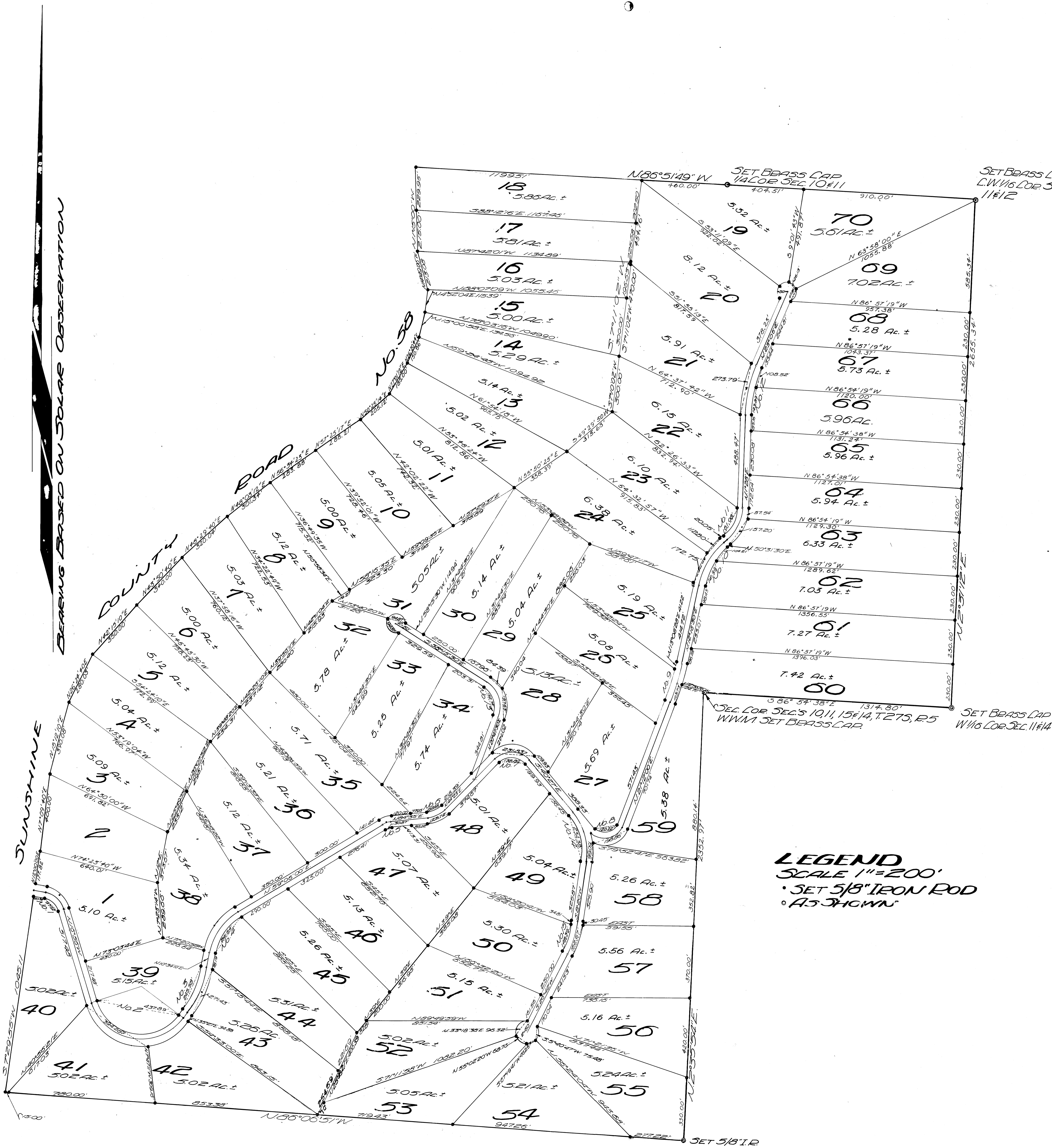
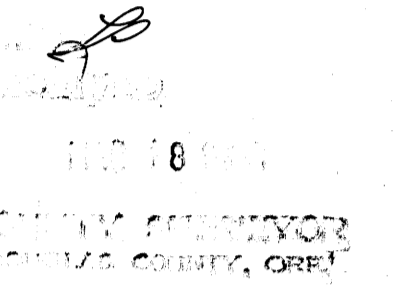
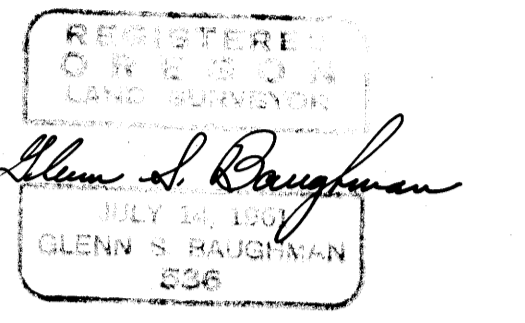

## CURVE DATA

- No. 1**  
 AC. 0.195  
 DT. 11.9736  
 AS. 254.5  
 C. 124.00  
 REC. 135.42  
 L. 125.79  
 S. 125.33  
 D.C. 17925°
- No. 2**  
 AC. 17.4884  
 DT. 23.2513  
 AS. 2737.00  
 C. 2740.00  
 REC. 20.59  
 L. 49.173  
 S. 305.105  
 D.C. 205439°
- No. 3**  
 AC. 23.4002  
 DT. 20.2055  
 AS. 253.00  
 REC. 200.54  
 L. 258.50  
 S. 125.33  
 D.C. 93257°
- No. 4**  
 AC. 20.9878  
 DT. 45.3201  
 AS. 432.00  
 REC. 42.25  
 L. 200.30  
 S. 145.39  
 D.C. 174102°
- No. 5**  
 AC. 38.0460  
 DT. 39.0908  
 AS. 125.00  
 REC. 44.47  
 L. 24.1  
 S. 22.01  
 D.C. 57445°
- No. 6**  
 AC. 41.0128  
 DT. 41.0128  
 AS. 404.00  
 REC. 40.25  
 L. 103.10  
 S. 125.33  
 D.C. 174102°
- No. 7**  
 AC. 45.8731  
 DT. 45.8731  
 AS. 951.00  
 REC. 124.00  
 L. 200.59  
 S. 125.33  
 D.C. 46125°
- No. 8**  
 AC. 52.9553  
 DT. 52.9553  
 AS. 1000.00  
 REC. 200.55  
 L. 102.25  
 S. 125.33  
 D.C. 57445°
- No. 9**  
 AC. 61.9985  
 DT. 61.9985  
 AS. 1041.00  
 REC. 200.55  
 L. 102.25  
 S. 125.33  
 D.C. 174102°
- No. 10**  
 AC. 38.3276  
 DT. 70.9982  
 AS. 951.00  
 REC. 200.55  
 L. 102.25  
 S. 125.33  
 D.C. 174102°
- No. 11**  
 AC. 71.087  
 DT. 71.087  
 AS. 908.00  
 REC. 200.55  
 L. 102.25  
 S. 125.33  
 D.C. 253425°
- No. 12**  
 AC. 28.0014  
 DT. 28.0014  
 AS. 273.700  
 REC. 200.00  
 L. 200.00  
 S. 125.33  
 D.C. 174102°
- No. 13**  
 AC. 31.105  
 DT. 31.105  
 AS. 79.03  
 REC. 200.00  
 L. 100.93  
 S. 125.33  
 D.C. 354150°
- No. 14**  
 AC. 3.5541  
 DT. 0.2523  
 AS. 14.8430  
 REC. 34.00  
 L. 20.12  
 S. 142.24  
 D.C. 181449°
- No. 15**  
 AC. 9.4040  
 DT. 11.5343  
 AS. 125.00  
 REC. 200.00  
 L. 104.03  
 S. 125.33  
 D.C. 95535°

**LEGEND**  
 SCALE 1"=200'  
 • SET 5/8" IRON ROD  
 ° AS SHOWN

BEARINGS BASED ON SOLAR OBSERVATION

COUNTY

ROAD

SUNSHINE