

RM 1-6

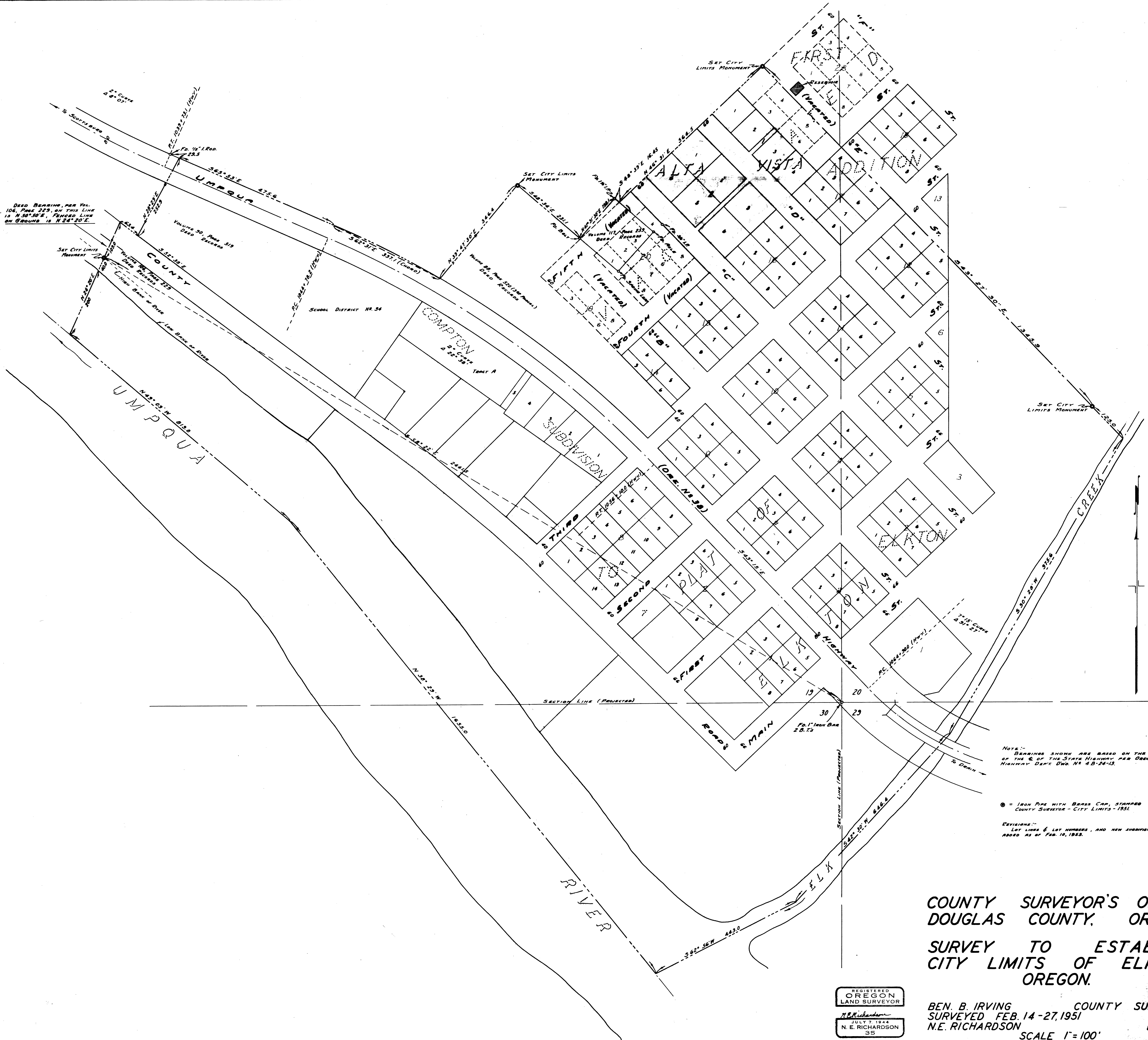

DEED BEARING, PER VOL. 106, PAGE 223, ON THIS LINE IS N 80° 50' E, THENCE LINE ON GROUND IS N 28° 20' E.

NOTE: BEARINGS SHOWN ARE BASED ON THE BEARING OF THE C. OF THE STATE HIGHWAY PER OREGON STATE HIGHWAY DEPT. DWD. NO. 48-26-13.

⊙ = IRON PIPE WITH BRASS CAP, STAMPED COUNTY SURVEYOR - CITY LIMITS - 1931.

REVISIONS: LOT LINES & LOT NUMBERS, AND NEW SUBDIVISIONS ADDED AS OF FEB. 10, 1953.

COUNTY SURVEYOR'S OFFICE  
DOUGLAS COUNTY, OREGON

SURVEY TO ESTABLISH  
CITY LIMITS OF ELKTON,  
OREGON.

REGISTERED  
OREGON  
LAND SURVEYOR

N.E. Richardson  
JULY 7 1924  
N. E. RICHARDSON  
35

BEN. B. IRVING COUNTY SURVEYOR  
SURVEYED FEB. 14 - 27, 1951  
N.E. RICHARDSON DEPUTY

SCALE 1" = 100'

RM 1-6