

DOUGLAS Co. OREGON
 EXTENSION NORTH END
 RD. No 120 IN SEC'S 10 & 11
 T. 25-5
 F.C. Frear, Rdmstr.
 Aug. 1934
 Scale 1"=100'



G.W. & GERTRUDE MILAM
 CERT. 5074



House

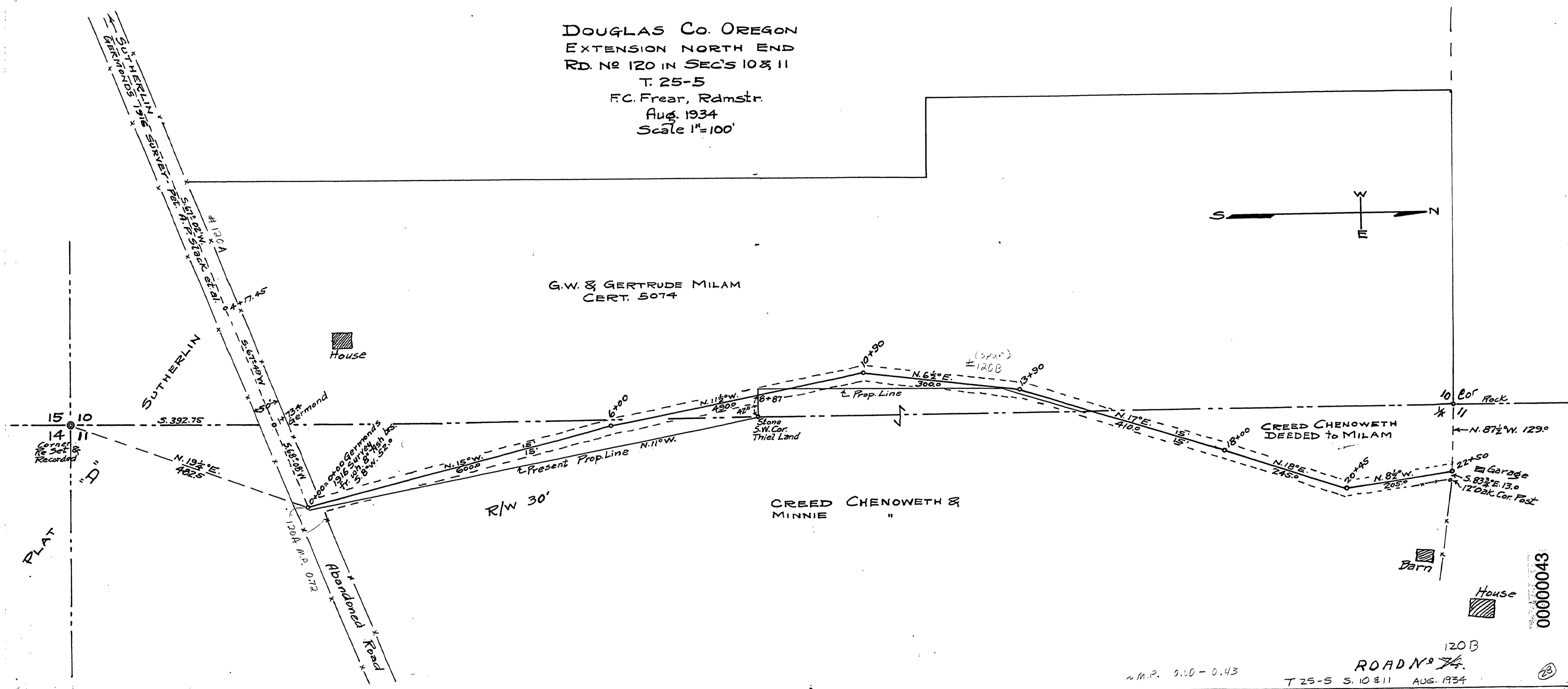

00000043

n.m.p. 0.10 - 0.43

120B
 ROAD No 120
 T 25-5 S. 10 & 11 AUG. 1934

23