

PLAN  
 SURVEYED  
 BY  
 DATE  
 NOTE BOOK  
 NO.  
 CHECKED  
 BY  
 DATE

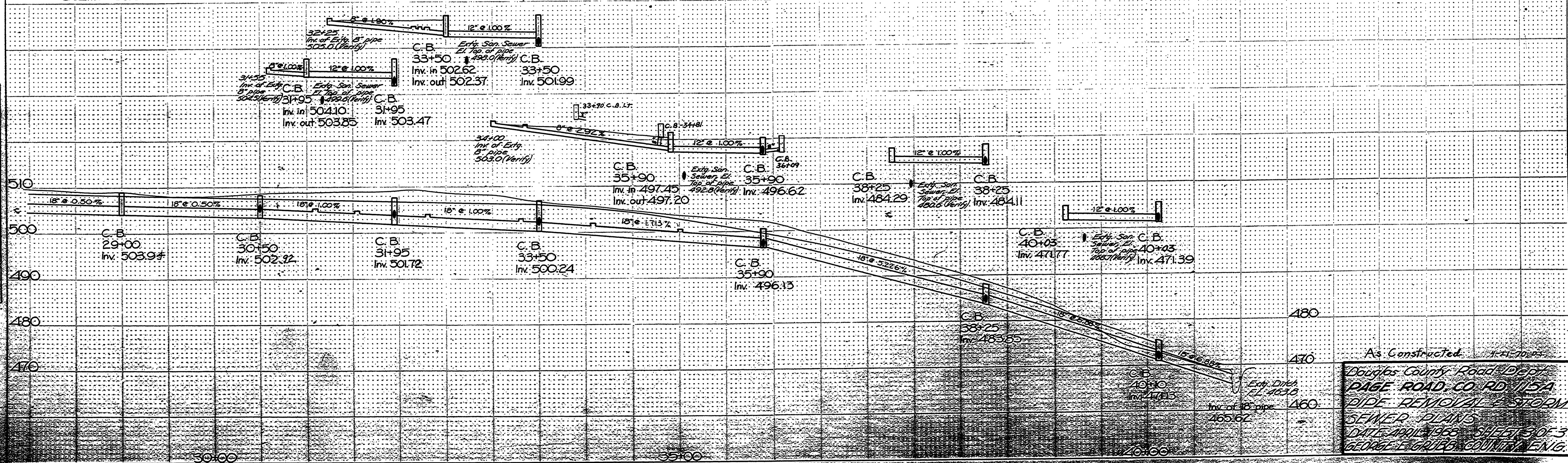
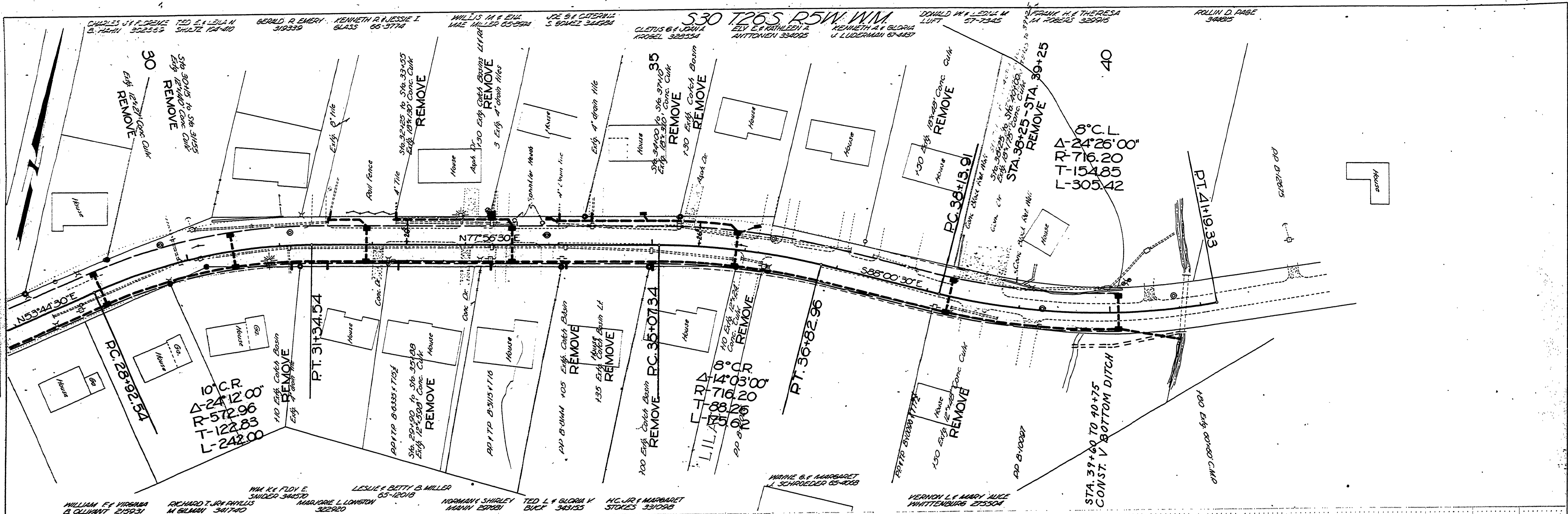

As Constructed 11-11-1968  
 Douglas County Road Dept.  
 PAGE ROAD, CO. RD. 115A  
 PIPE REMOVAL & STORM  
 SEWER PLANS  
 DATE: APRIL 1968 SHEET 3 OF 3  
 GEORGE E. GRIFFIN, COUNTY ENG.

00550079

C. RD. 115A 323+3 (58)