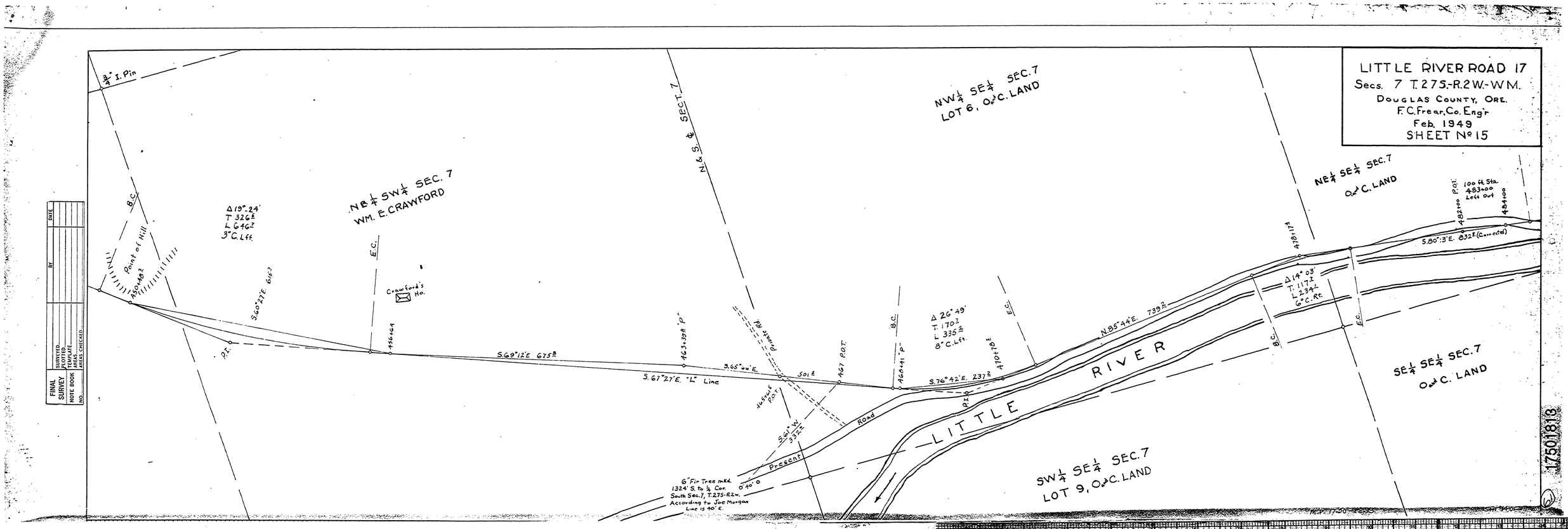
LITTLE RIVER ROAD 17
Secs. 7 T.27S.-R.2W.-W.M.
DOUGLAS COUNTY, ORE.
F.C. Frear, Co. Eng'r
Feb. 1949
SHEET Nº 15
NW¼ SE¼ SEC. 7
LOT 6, O&C. LAND
N. & S. ¼ SEC. 7
NE¼ SW¼ SEC. 7
WM. E. CRAWFORD
NE¼ SE¼ SEC. 7
O&C. LAND
SE¼ SE¼ SEC. 7
O&C. LAND
SW¼ SE¼ SEC. 7
LOT 9, O&C. LAND
LITTLE RIVER
Present Road
Point of Hill
Crawford's Ho.
Plank Rd
Δ 19°24'
T 326.2
L 669.2
3° C. Left
Δ 20°49'
T. 170.2
L 335.2
8° C. Left
Δ 14°08'
T. 117.2
L 234.2
6° C. Rt.
S.60°27'E. 616.3
S.69°12'E. 675.8
S.67°27'E. "L" Line
S.76°42'E. 237.2
N.85°44'E. 739.2
S.80°13'E. 832.2 (Corrected)
100 ft. Sta. 483+00 Left Out
6" Fir Tree mkd. 1324' S. to ¼ Cor. South Sec. 7, T.27S.-R.2W. According to Joe Morgan Line is 90° E.
FINAL SURVEY
NOTE BOOK NO.
SURVEYED
PLOTTED
TRAVERSE
AREAS
AREAS CHECKED
DATE
BY
17501818

24 X