PIPE LIST & DRIVEWAY TYPICAL SECTION

PIPE LIST

STATION	DIAMETER	LENGTH	MATERIALS: ALUMINUM ANNULAR CORR. GAGE	ALUMINUM HELICAL CORR. GAGE	ALUMINUM ASPHALT COATED	GALV. STEEL ANNULAR CORR. GAGE	GALV. STEEL HELICAL CORR. GAGE	GALV. STEEL ASPHALT COATED	CONCRETE CLASS III	CONCRETE CLASS V	REMARKS STRUTTED, END TREATMENT IMPERFECT TRENCH, ETC.
5+55	18"	24'							✓		EXTENSION OF EXISTING CULV.
6+05	12"	21'							✓		" " " "
7+00	12"	24'							✓		
8+20	12"	24'							✓		
11+00	12"	24'							✓		
14+50	18"	66'							✓		
18+00	12"	36'							✓		
24+50	24"	69'							✓		
37+50	18"	69'							✓		
44+00	18"	32'							✓		
45+70	18"	24'							✓		
46+60	18"	60'							✓		
48+70	18"	62'							✓		
52+10	24"	95'							✓		
64+00	24"	180'							✓		
75+00	18"	58'							✓		
76+10	12"	24'							✓		
81+00	18"	50'							✓		
89+50	18"	60'							✓		

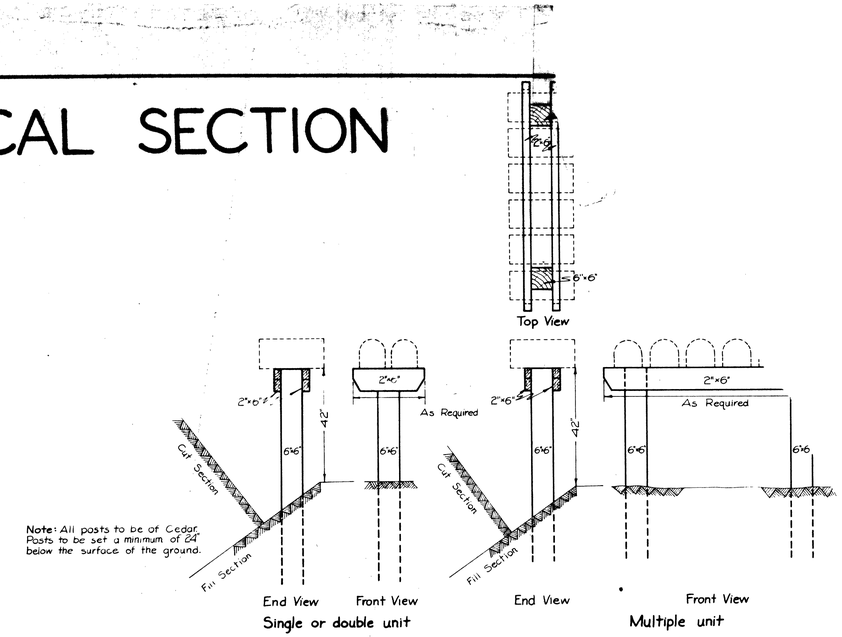

Note: All posts to be of Cedar. Posts to be set a minimum of 24" below the surface of the ground.

TYPICAL MAIL BOX STAND

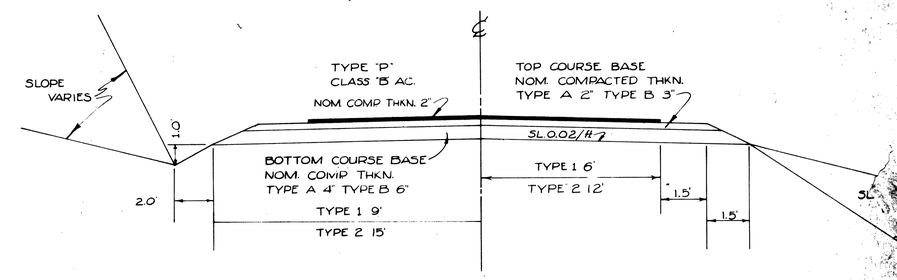

TYPICAL SECTION

TYPE 1 & 2 SURFACING WIDTHS
TYPE A & B SURFACING THICKNESSES
TYPE P (P SIGNIFIES PAVING REQUIRED)

RURAL DRIVEWAY & ROAD APPROACH STANDARD

George E. Gruver

1221 MBDW

Job Name Dixonville Cr[illegible]
Job Number Rd # 16
Date June 1967
Douglas County Road D[illegible]
Standard Pipe List &
Rural Driveway
Date December 7, 1967
G[illegible] E. Gruver County [illegible]

RD # 16