

T.235.,R.4W.WM.

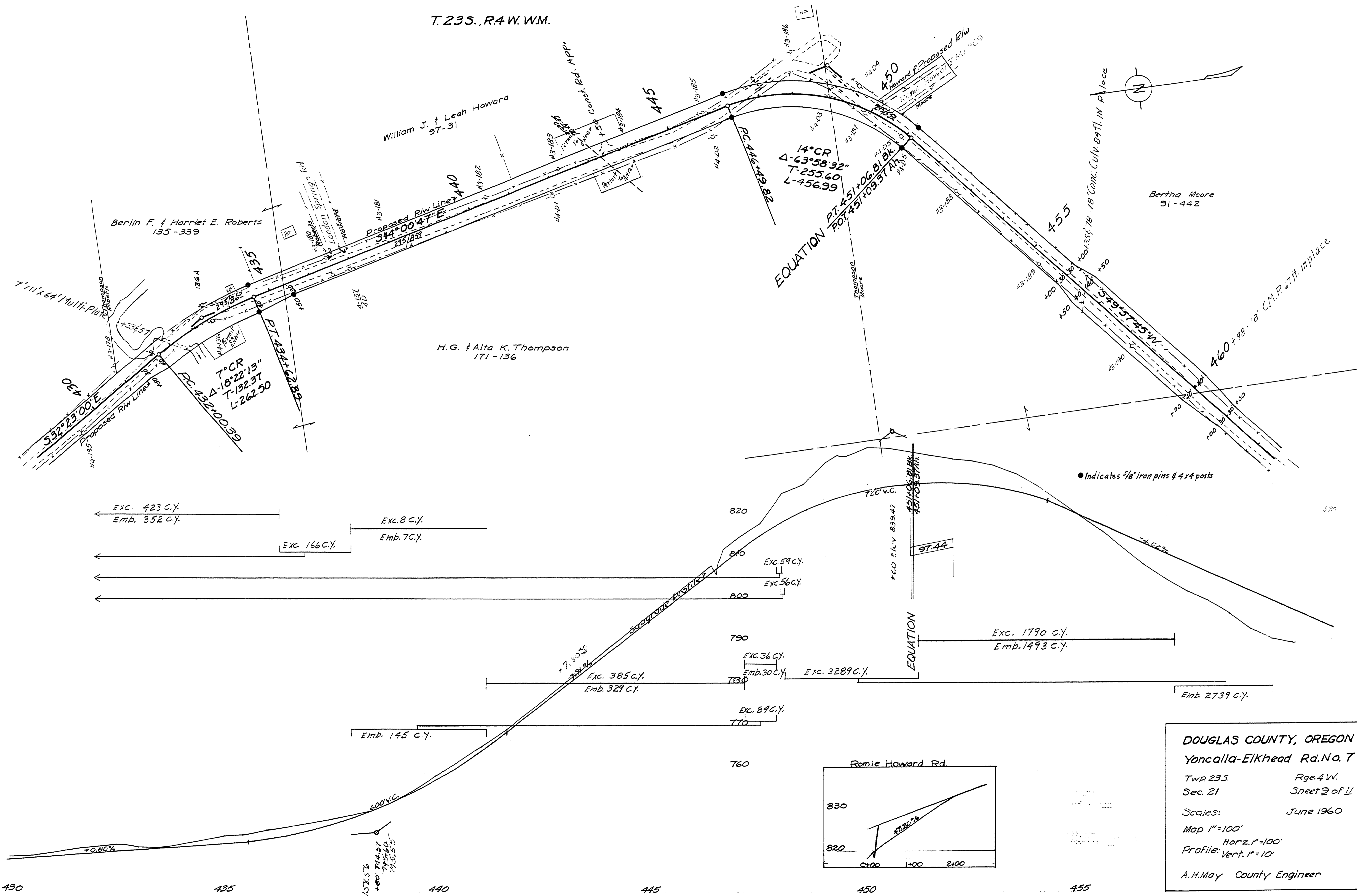

● Indicates 5/8" Iron pins & 4x4 posts

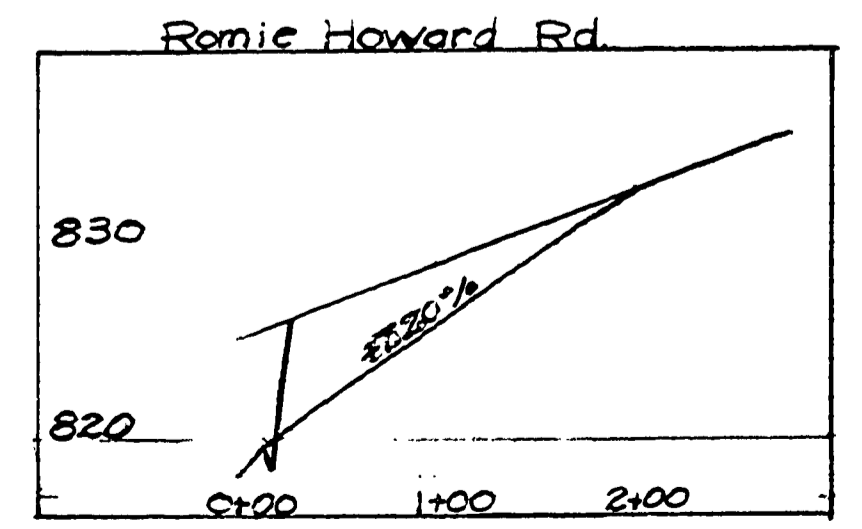

DOUGLAS COUNTY, OREGON  
 Yoncalla-Elkhead Rd. No. 7  
 Twp. 23S. Rge. 4W.  
 Sec. 21 Sheet 9 of 11  
 Scales: June 1960  
 Map 1"=100'  
 Horiz. 1"=100'  
 Profile: Vert. 1"=10'  
 A.H. May County Engineer

08590918

M.P. 8.59 - 9.18

Rd. # 7 June 1960 Sht. 9 of 11

(9)