

DOUGLAS COUNTY, OREGON
 PLANS FOR PROPOSED PROJECT
 GRADING AND SURFACING

FILED
 RECEIVED
 COUNTY SURVEYOR
 DOUGLAS COUNTY, OREGON

ROSEBURG-RESTON LOOP RD. 5

MILE POINT 10.17 to MILE POINT 15.01

—1973—

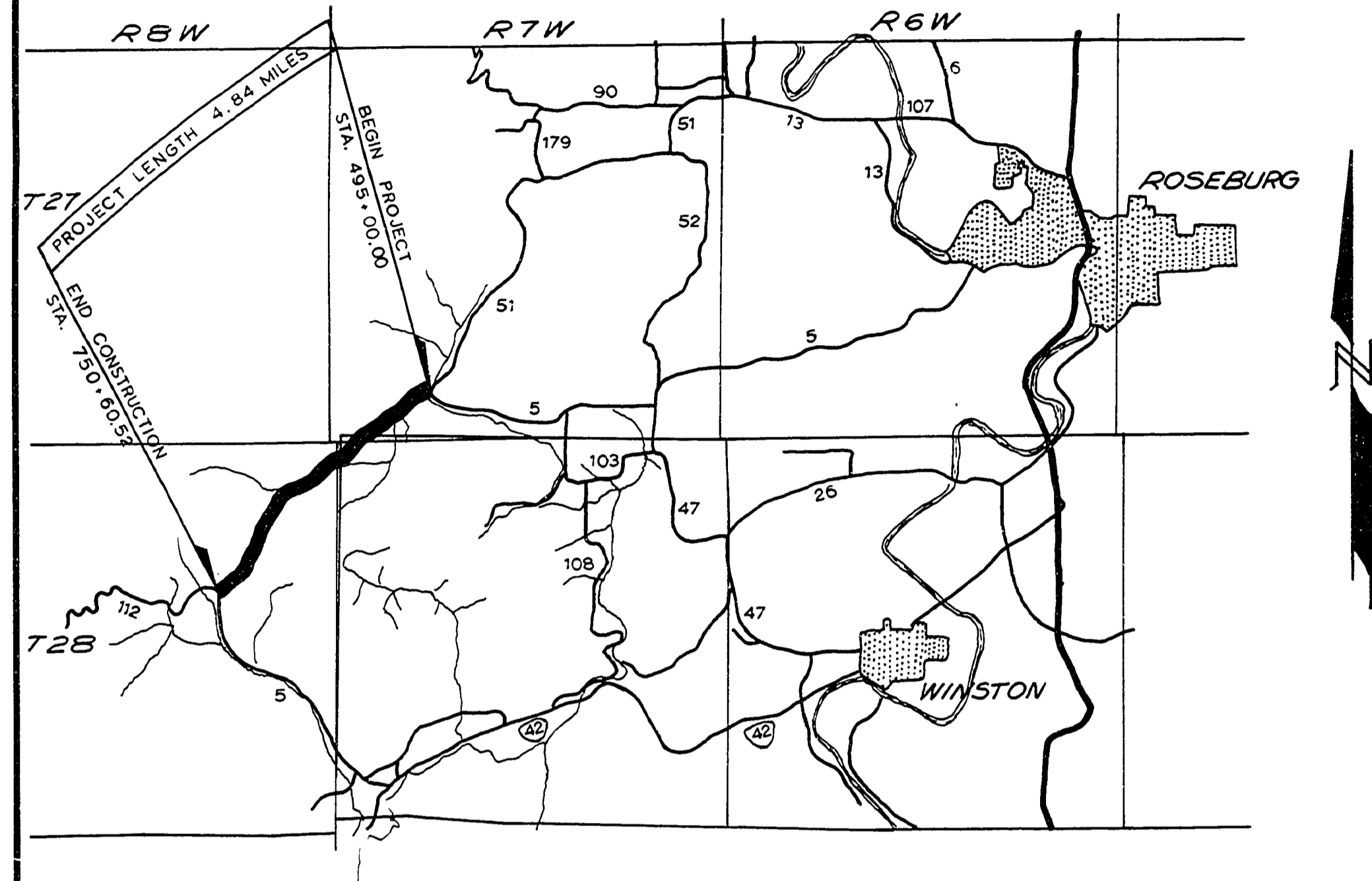

INDEX OF DRAWINGS

SHEET NUMBER	
1	TITLE SHEET
2	QUANTITY SUMMARY
3	TYPICAL SECTIONS
4 & 5	PIPE LIST
6 - 13	ROAD PLANS
STANDARD DRAWINGS	
9 & 14	
TOTAL OF 15 SHEETS	

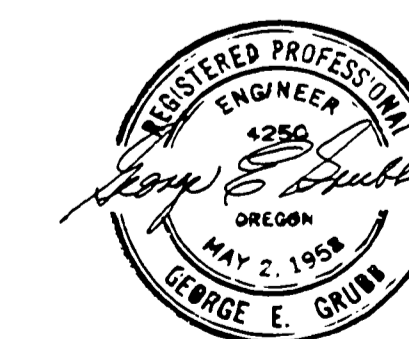

DOUGLAS COUNTY ROAD DEPT.
 ROSEBURG-RESTON LOOP Rd. 5
 1973 SHT. 1
 GEORGE E. GRUBB, COUNTY ENGR.

Rd #5 1973 SH 1 of 15

1017149C

30

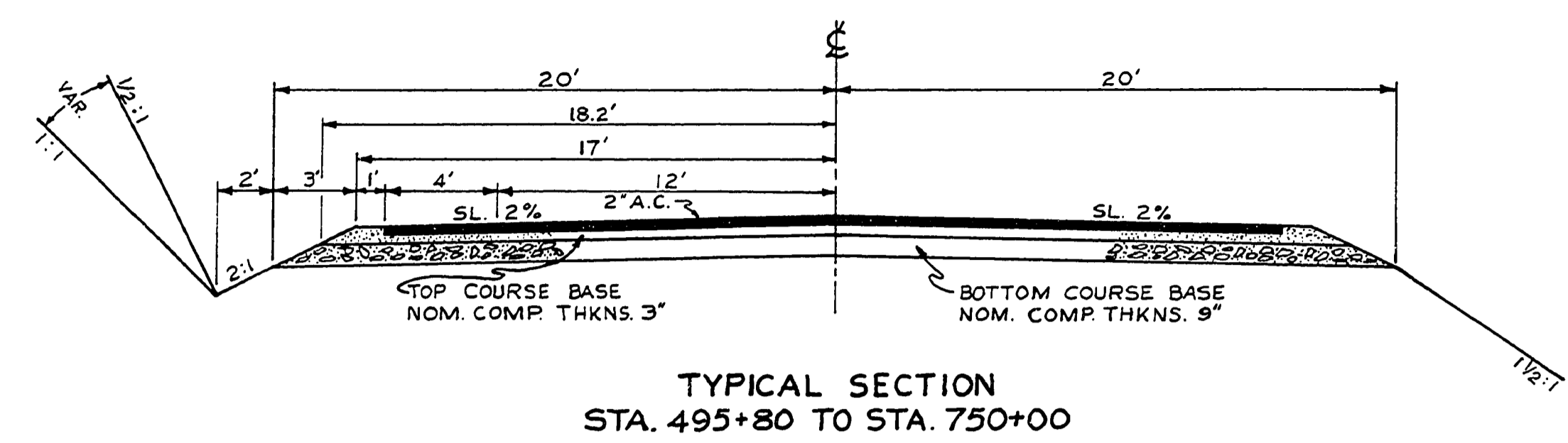

TYPICAL SECTION
STA. 495+80 TO STA. 750+00

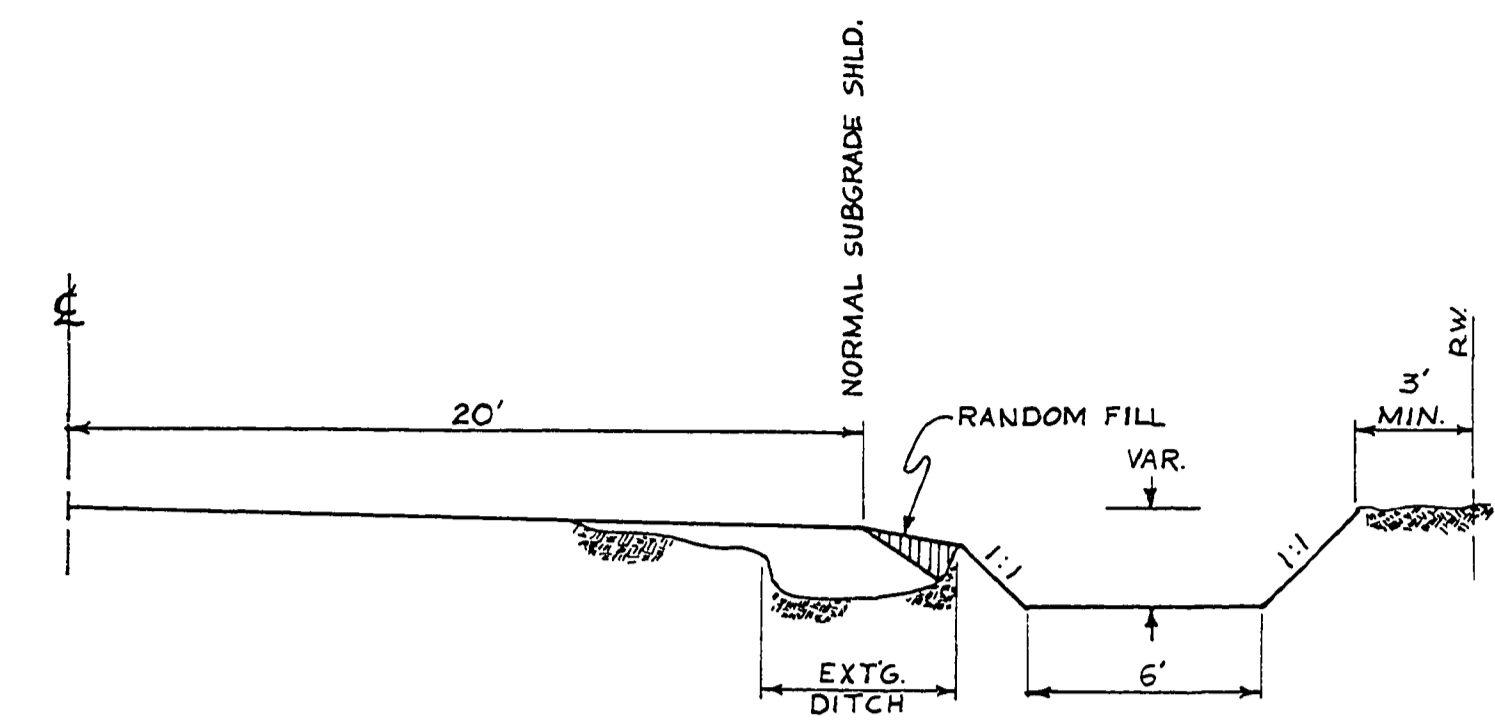

TYPICAL FLAT BOTTOM DITCH
STA. 496+50 to STA. 501+00

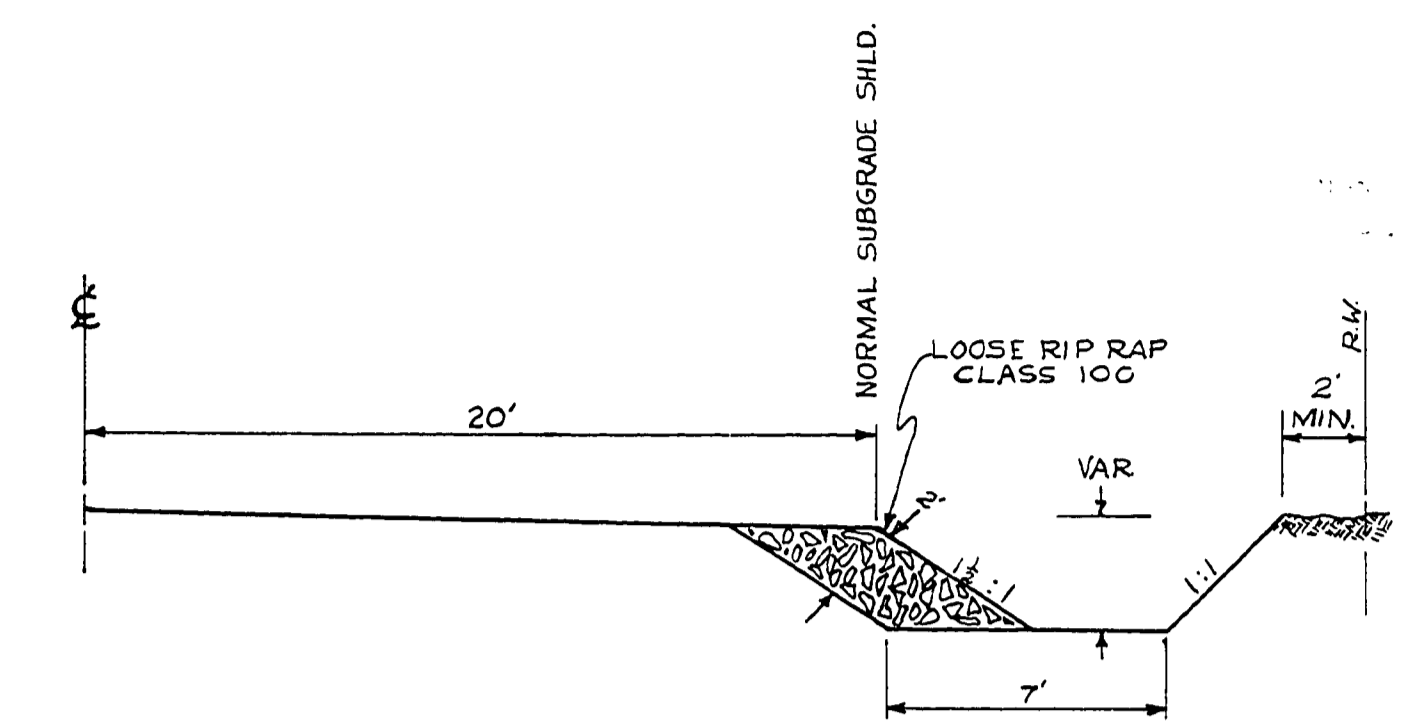

TYPICAL FLAT BOTTOM DITCH
STA. 501+00 to STA. 501+85

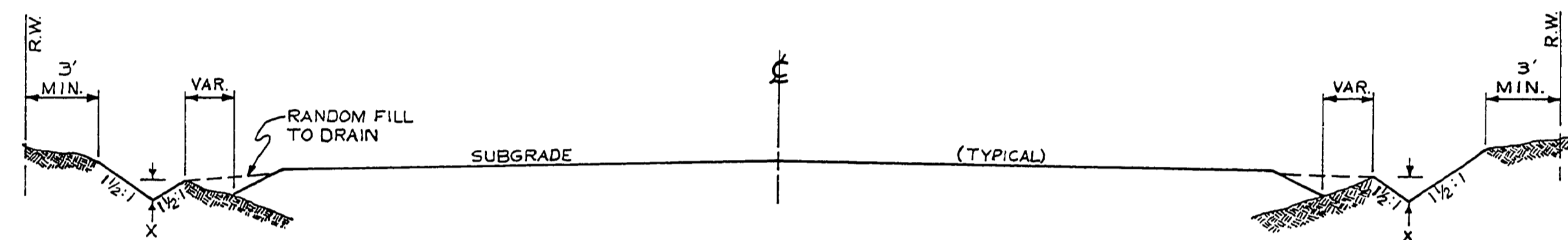

VARIABLE DITCH IN EMB. AREA
X = VARIABLE
1² to 3²

STA. 563+60 to STA. 564+25
570+25 575+25
579+00 582+25
625+50 626+50
636+25 637+25
649+25 650+25

STA. 510+90 to STA. 511+50
578+75 581+25
605+25 607+75
661+25 666+75
671+00 676+75
679+50 682+50
683+75 686+75
714+00 716+50
724+25 725+50

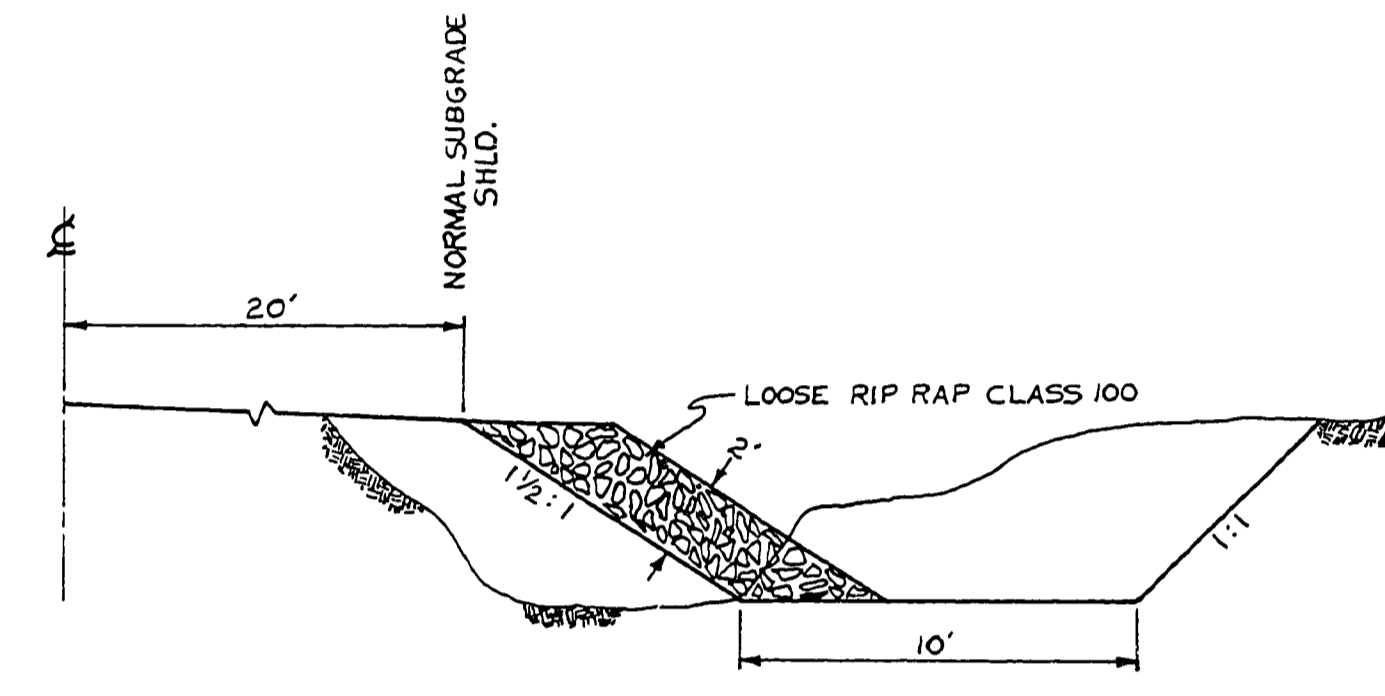

TYPICAL CHANNEL CHANGE
STA. 526+70 to STA. 527+50

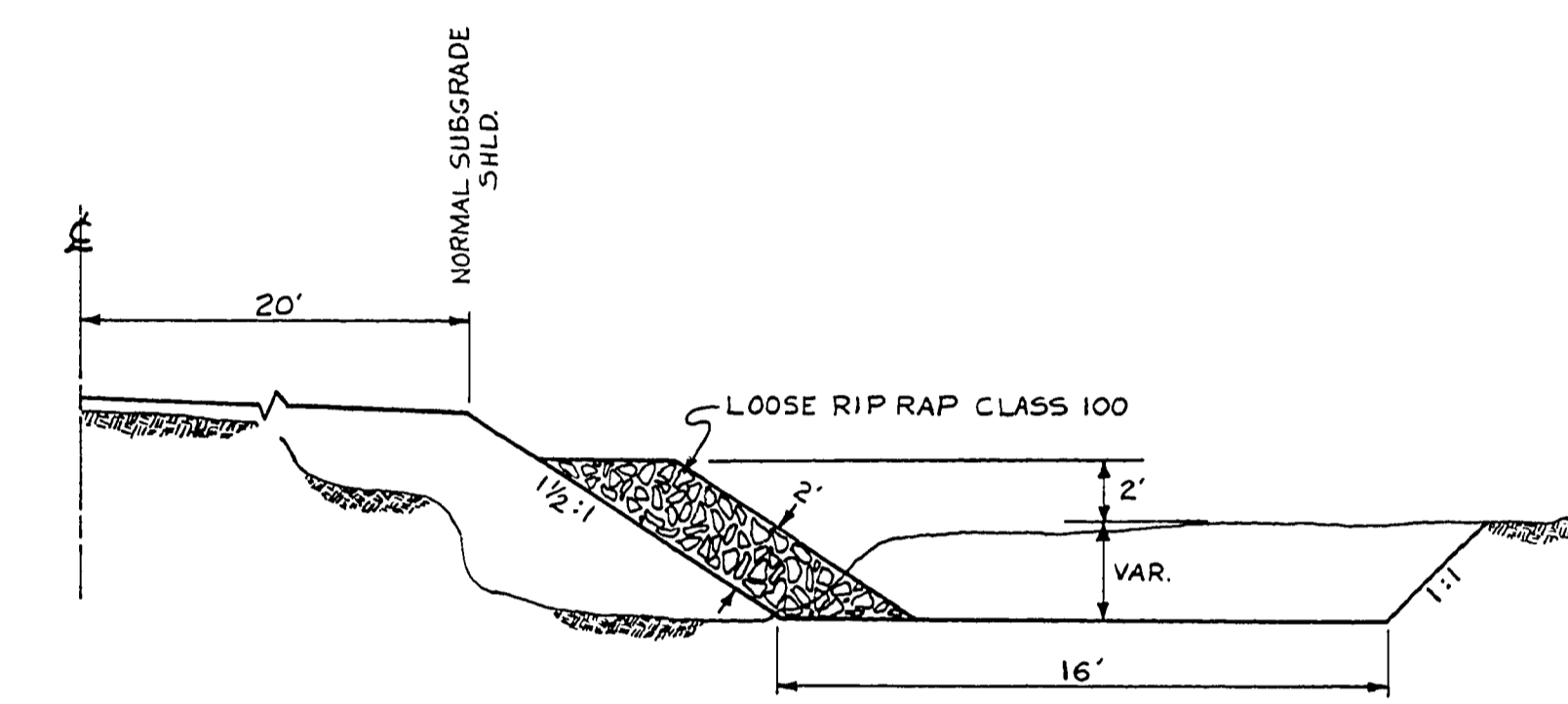

TYPICAL CHANNEL CHANGE
STA. 628+00 to STA. 631+50

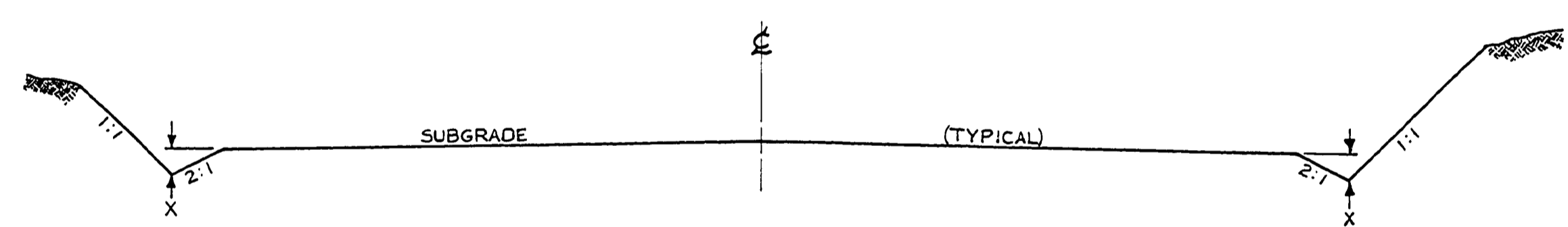

VARIABLE DITCH IN CUT AREA
X = VARIABLE
1² to 3²

STA. 567+20 to STA. 567+50
615+30 615+75
647+50 648+00
660+00 660+50

STA. 522+25 to STA. 524+00
704+00 704+30
717+00 717+50
731+00 731+45

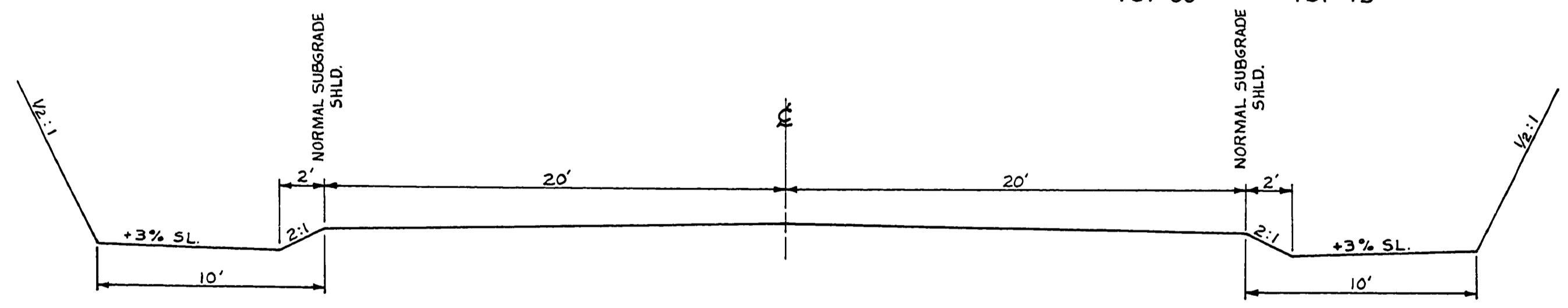

TYPICAL FALLOUT SECTION

STA. 627+50 to STA. 636+00
637+50 639+75
650+50 653+00
656+50 657+50

STA. 651+75 to STA. 653+00

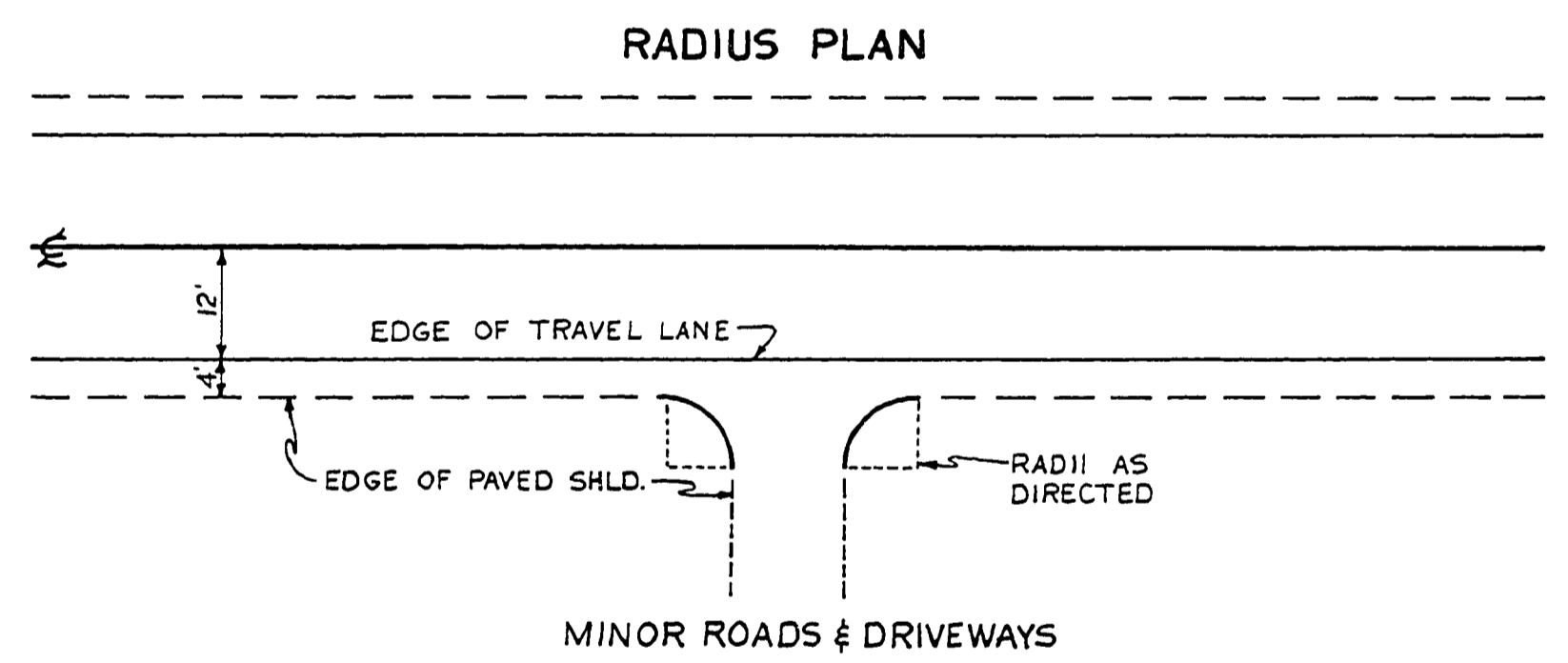

RADIUS PLAN

NOT AS BUILT - AS CONSTRUCTED
11-6-73 T.V.

DOUGLAS COUNTY ROAD DEPT.
ROSEBURG RESTON LOOP 5
1973 SHT. 3
GEORGE E. GRUBB, COUNTY ENG.

1017TYPL

Rd #5

1973 SHE. 3 OF 13

3

SEC. 32 T 27S R 7W WM

RD. 5

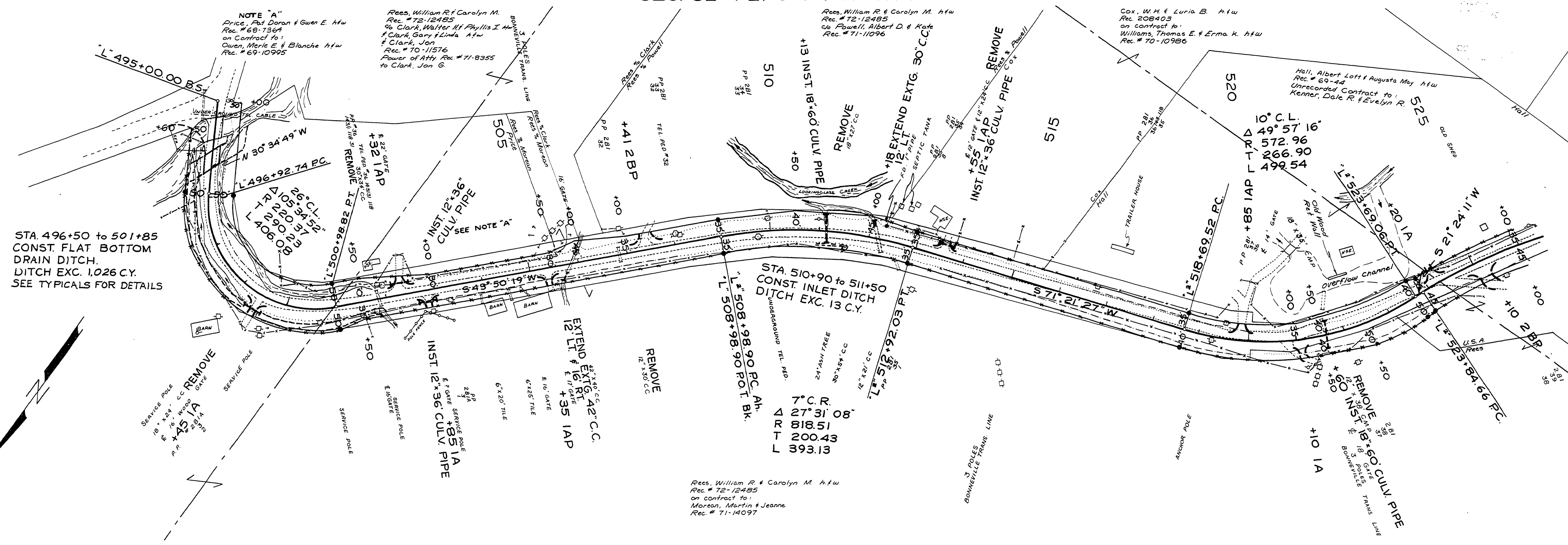

STA. 496+50 to 501+85
CONST. FLAT BOTTOM
DRAIN DITCH.
DITCH EXC. 1,026 C.Y.
SEE TYPICALS FOR DETAILS

STA. 510+90 to 511+50
CONST. INLET DITCH
DITCH EXC. 13 C.Y.

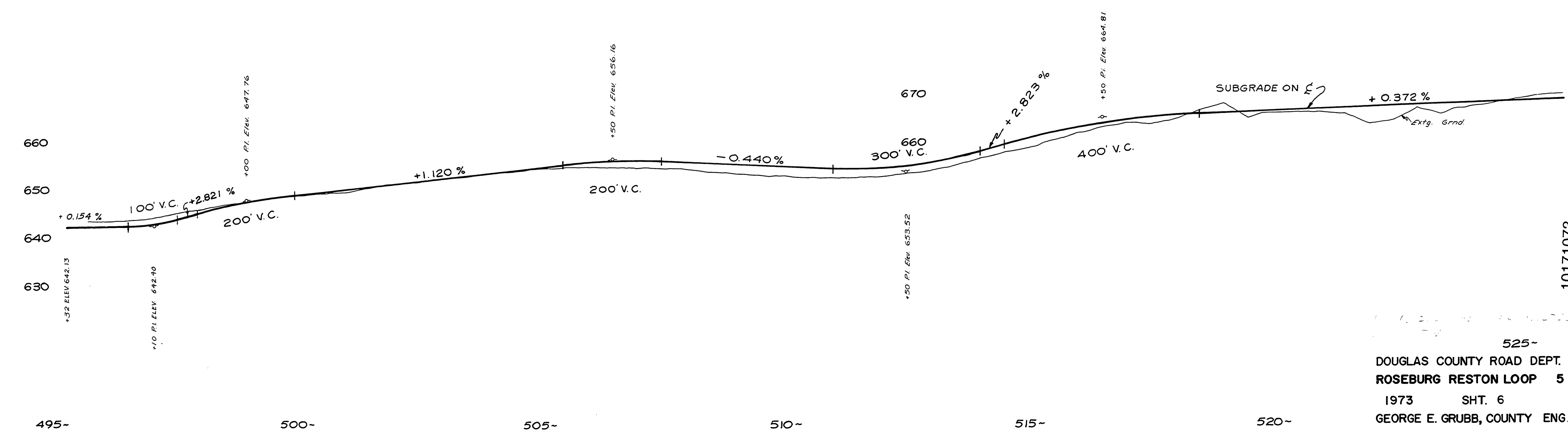

NOTE "A"
Price, Paul Doran & Gwen E. hfw
Rec. # 68-1364
on Contract to:
Owen, Merle E. & Blanche hfw
Rec. # 69-10995

Rees, William R. & Carolyn M. hfw
Rec. # 72-12485
% Clark, Walter M. & Phyllis I. hfw
% Clark, Gary & Linda hfw
% Clark, Jon
Rec. # 70-11576
Power of Atty. Rec. # 71-8355
to Clark, Jon G.

Rees, William R. & Carolyn M. hfw
Rec. # 72-12485
% Powell, Albert D. & Kate
Rec. # 71-11096

Cox, W.H. & Luria B. hfw
Rec. 208403
on Contract to:
Williams, Thomas E. & Erma K. hfw
Rec. # 70-10986

Hall, Albert Lott & Augusta May hfw
Rec. # 69-44
Unrecorded Contract to:
Kenner, Dale R. & Evelyn R.

Rees, William R. & Carolyn M. hfw
Rec. # 72-12485
on Contract to:
Morton, Martin & Jeanne
Rec. # 71-14097

525-
DOUGLAS COUNTY ROAD DEPT.
ROSEBURG RESTON LOOP 5
1973 SH. 6
GEORGE E. GRUBB, COUNTY ENG.

10171073

SEC. 31 32 T27S R7W WM

RD. 5

MP 11

NOTE "B"
Hall, Albert Lett & Augusta May
Rec. # 69-44
Unrecorded Contract to:
Kenner, Dale R. Evelyn R.

Monger, Walter & Mercy Suggs H/w
Deed Vol. 96 pg. 299 Rec. # 94493

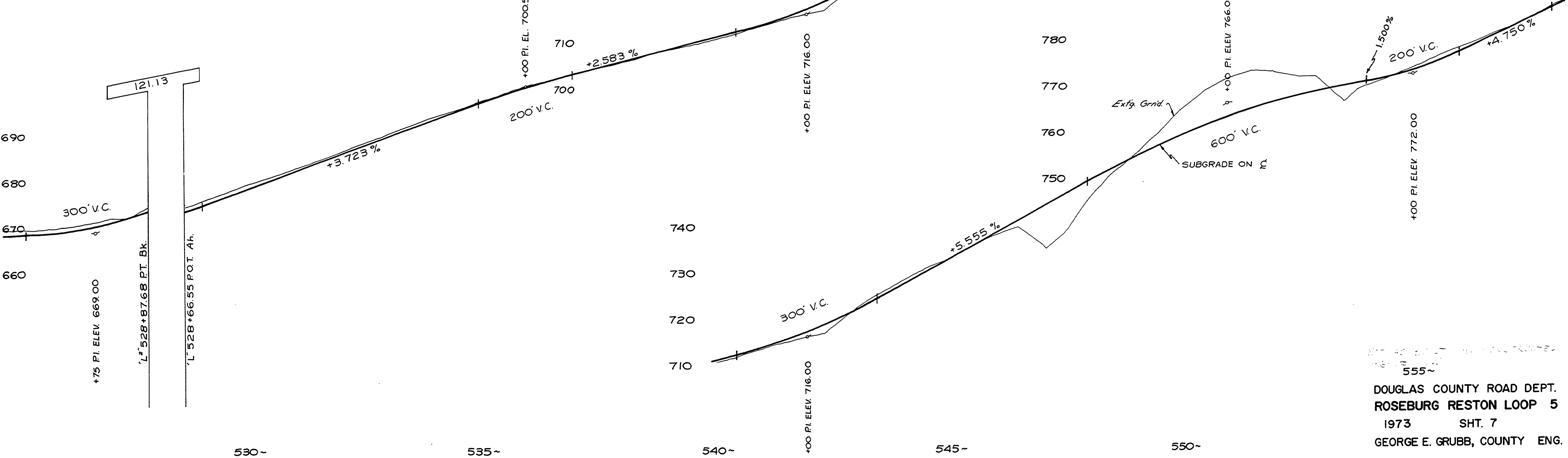
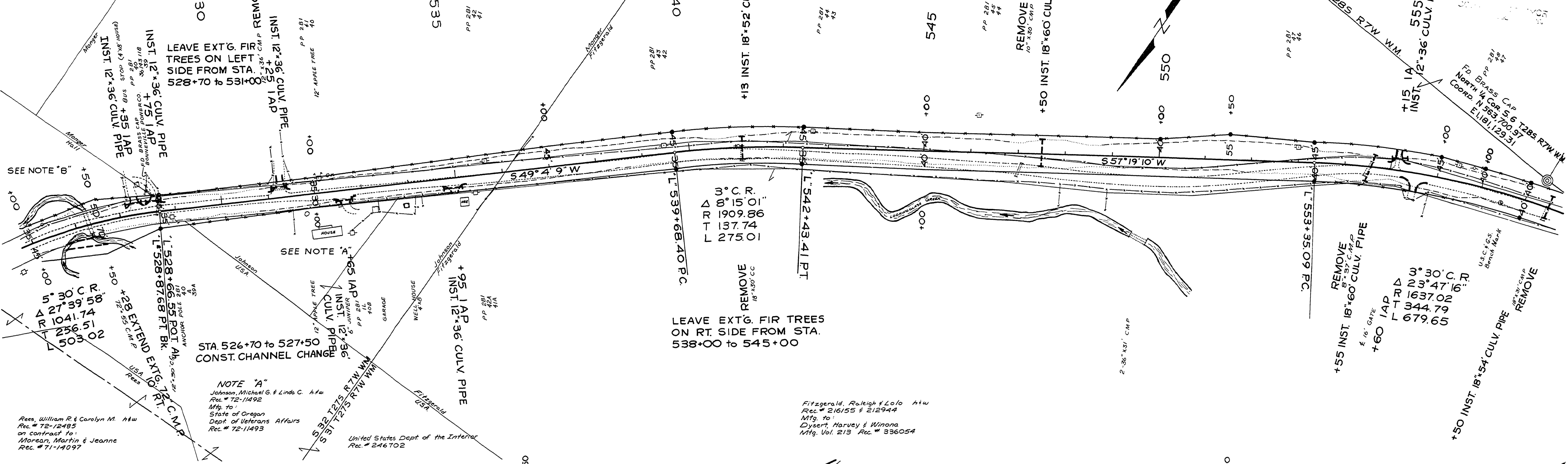

Rees, William R & Carolyn M. H/w
Rec. # 72-12483
on contract to:
Morean, Martin & Jeanne
Rec. # 71-14097

NOTE "A"
Johnson, Michael G. & Linda C. H/w
Rec. # 72-11492
Mfg. to:
State of Oregon
Dept. of Veterans Affairs
Rec. # 72-11493

United States Dept. of the Interior
Rec. # 246702

Fitzgerald, Raleigh & Lolo H/w
Rec. # 216155 & 212944
Mfg. to:
Dysert, Harvey & Winona
Mfg. Vol. 213 Rec. # 336054

DOUGLAS COUNTY ROAD DEPT.
ROSEBURG RESTON LOOP 5
1973 SHT. 7
GEORGE E. GRUBB, COUNTY ENG.

10741134

M.P. 10.74 - 11.34

Rd. # 5 1973 7 of 13 (33)

SEC. 6 T28S R7W & SEC. 31 T27S R7W WM

RD. 5

Chambers, Maude
Dated Vol. 76 pg. 584

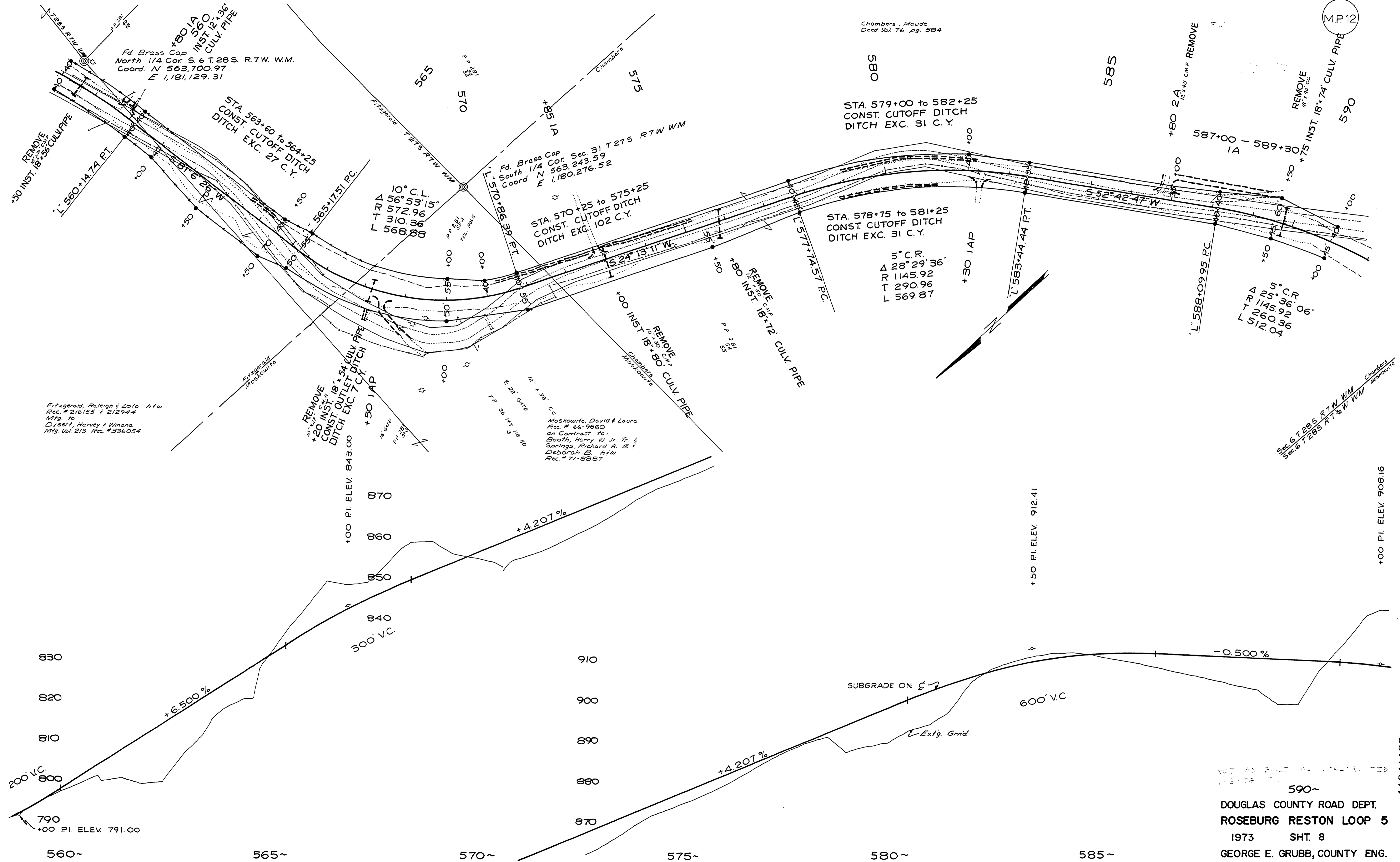

Fitzgerald, Raleigh & Lolo H/W
Rec. # 216155 & 212944
Mfg. to
Dysert, Harvey & Winona
Mfg. Vol. 213 Rec. # 336054

Fd. Brass Cap
North 1/4 Cor. S. 6 T. 28 S. R. 7 W. W.M.
Coord. N 563,700.97
E 1,181,129.31

Fd. Brass Cap
South 1/4 Cor. Sec. 31 T27S R7W WM
Coord. N 563,243.59
E 1,180,276.52

Moskowitz, David & Laura
Rec. # 66-9860
on Contract to:
Booth, Harry W. Jr. Tr. &
Springs, Richard A. III &
Deborah B. H/W
Rec. # 71-8887

NOT AS BUILT ALL CONTRACTORS TO BE RESPONSIBLE
590~
DOUGLAS COUNTY ROAD DEPT.
ROSEBURG RESTON LOOP 5
1973 SHT. 8
GEORGE E. GRUBB, COUNTY ENG.

M.P. 11.34-11.98

Rd #5

1973 JUN 8 113

34

11341198

SEC. 6 T28S R7 & 7 1/2 W & SEC. 1 T28S R8W WM

RD. 5

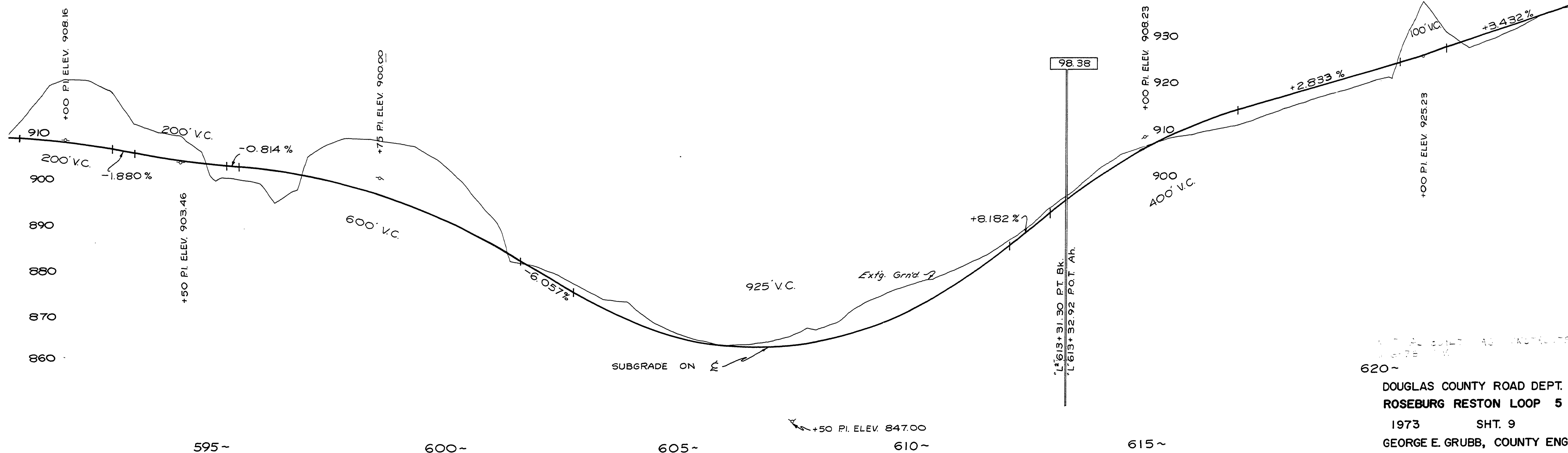
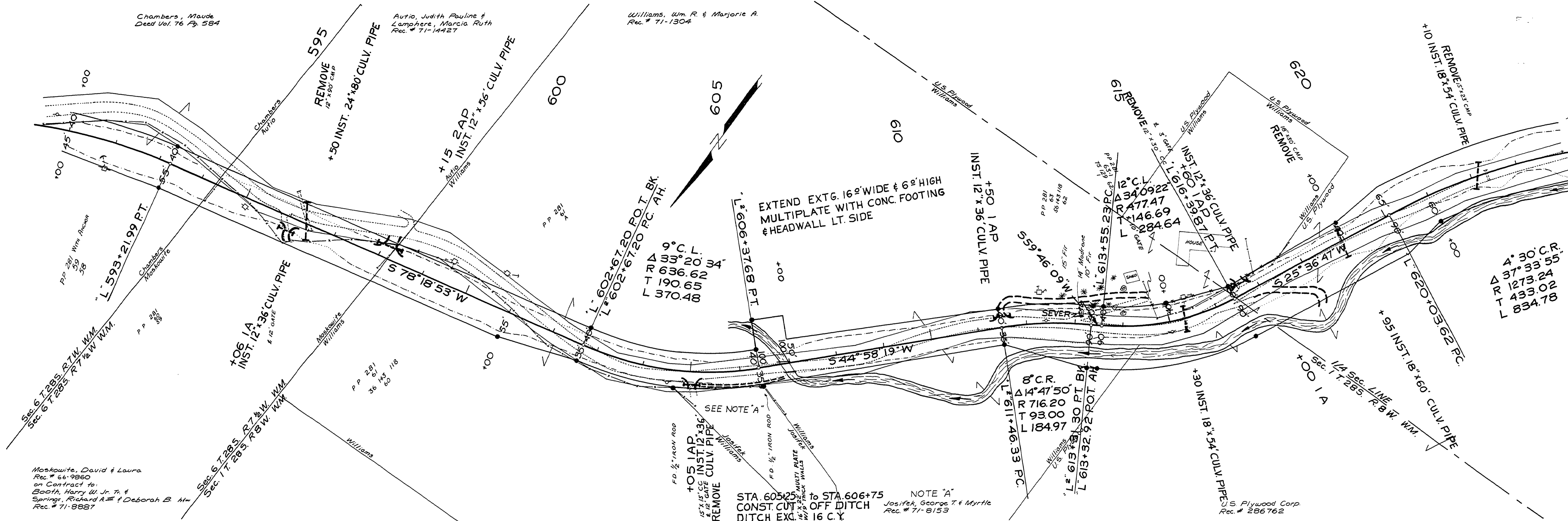

DOUGLAS COUNTY ROAD DEPT.
ROSEBURG RESTON LOOP 5
1973 SHT. 9
GEORGE E. GRUBB, COUNTY ENG.

11981258

RD # 5 1973 2 13 35

M.P. 11.98-12.58

SEC. 1 T 28 S R 8 W WM

RD. 5

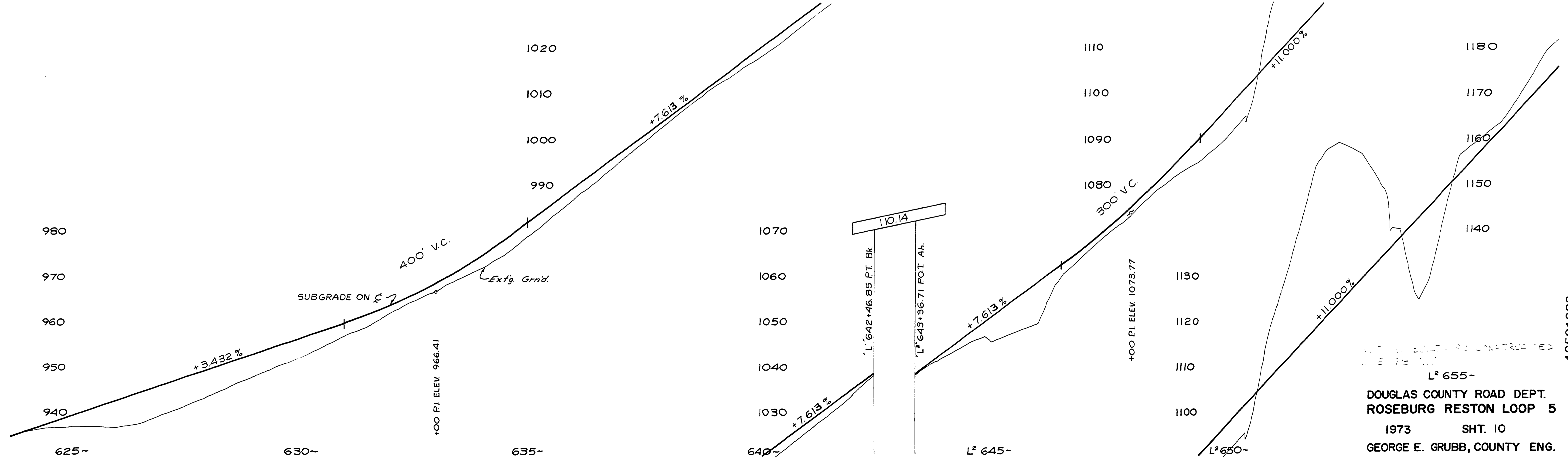
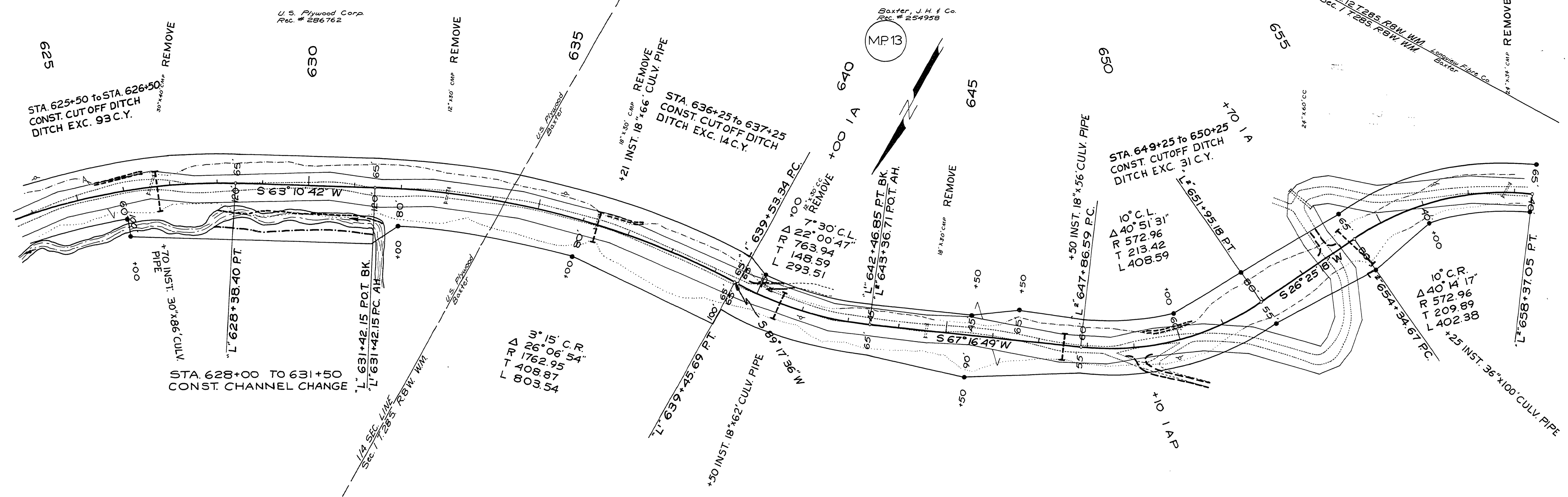

NOT TO BE BUILT AS CONSTRUCTED
 UNLESS SHOWN OTHERWISE
 L² 655-
 DOUGLAS COUNTY ROAD DEPT.
 ROSEBURG RESTON LOOP 5
 1973 SHT. 10
 GEORGE E. GRUBB, COUNTY ENG.

M.P. 12.58 - 13.23

Rd. # 5 1973 Oct 13

12581323

SEC. 1, 11 & 12 T28S R 8 W WM

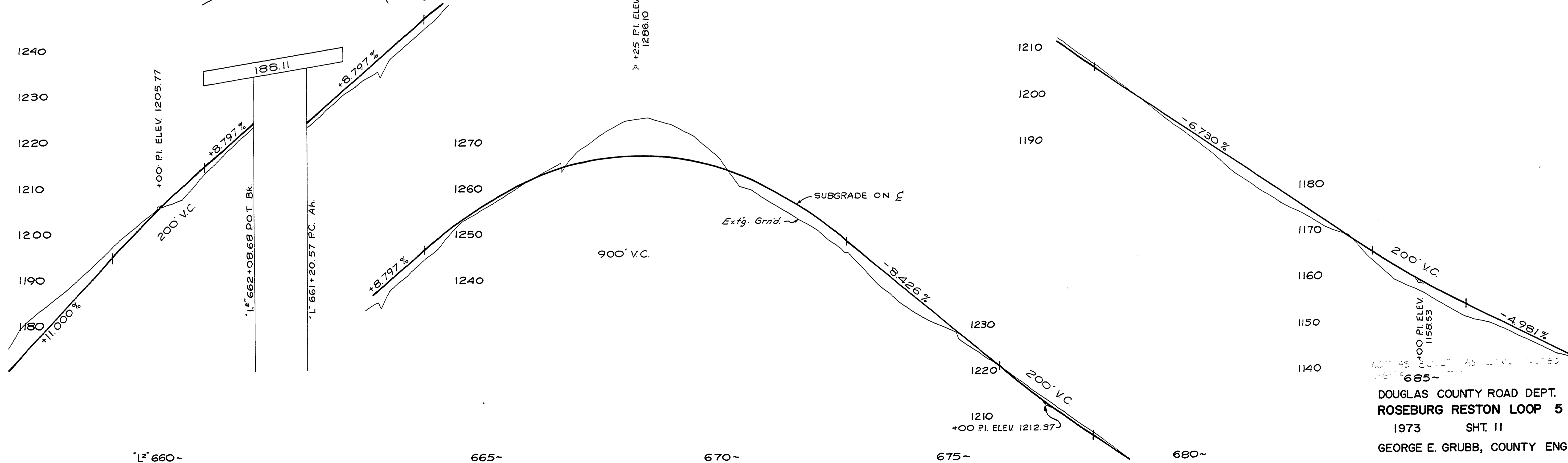
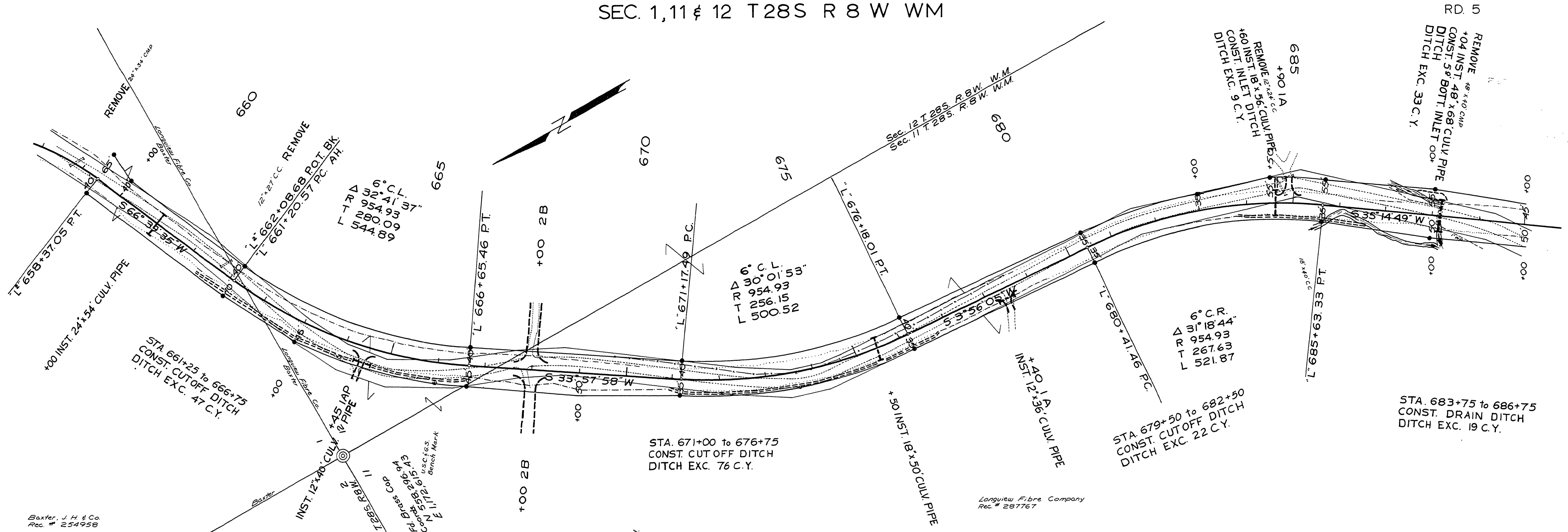

Baxter, J. H. & Co
Rec. # 254958

Langview Fibre Company
Rec. # 287767

DOUGLAS COUNTY ROAD DEPT.
ROSEBURG RESTON LOOP 5
1973 SH. 11
GEORGE E. GRUBB, COUNTY ENG.

M.P. 13.23 - 13.82

Rd # 5 1973 11 13

SEC. 11&14 T28S R8W WM

RD. 5

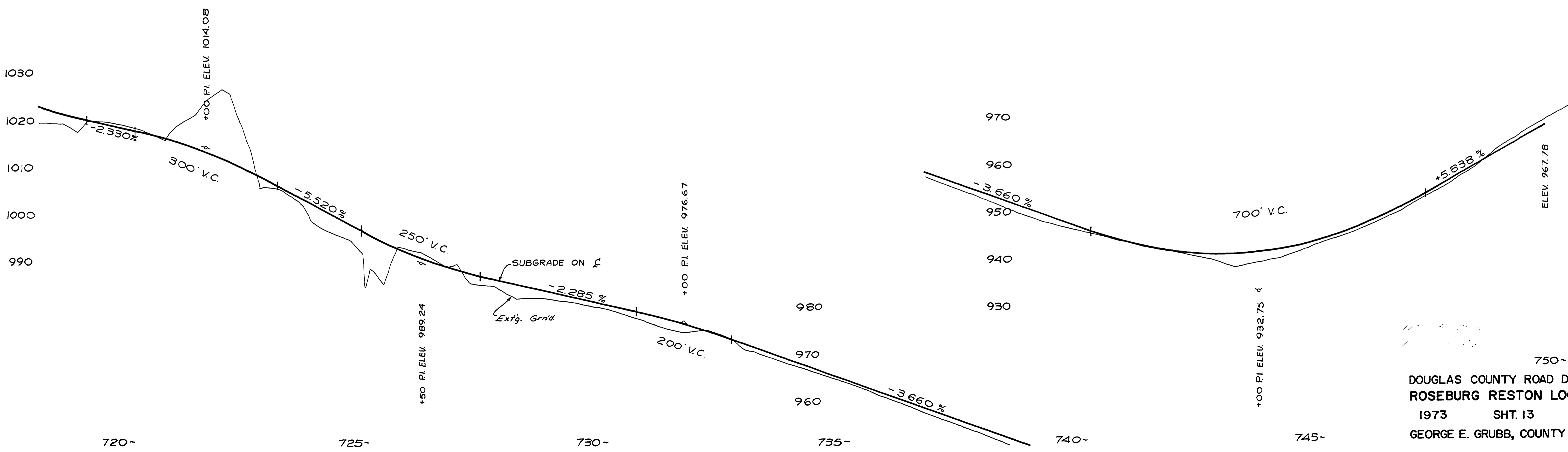
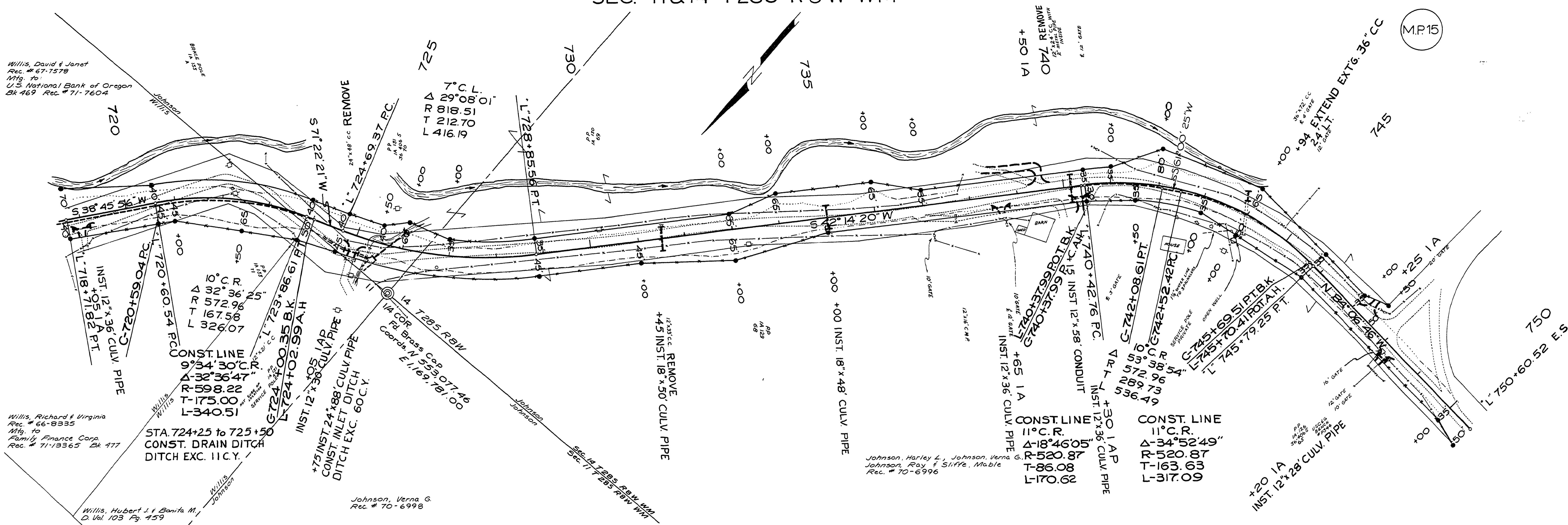

Willis, David & Janet
 Rec. # 67-1579
 Mfg. to
 U.S. National Bank of Oregon
 Bk-469 Rec. # 71-7604

Willis, Richard & Virginia
 Rec. # 66-8335
 Mfg. to
 Family Finance Corp.
 Rec. # 71-13365 Bk 477

Willis, Hubert L & Bonita M.
 D. Vol 103 Pg. 159

Johnson, Verna G.
 Rec. # 70-6998

Johnson, Harley L., Johnson, Verna G.
 Johnson, Ray & Siffre, Mable
 Rec. # 70-6996

DOUGLAS COUNTY ROAD DEPT.
 ROSEBURG RESTON LOOP 5
 1973 SHT. 13
 GEORGE E. GRUBB, COUNTY ENG.

R.S. #5 1973 Nov 12 '13

14361496

M.P. 14.36 - 14.96