

532

533

534

34

To San Francisco

2141+50.1. Match mark for next sheet.

T.30S. R.7W. W.M.
T.31S. R.7W. W.M.

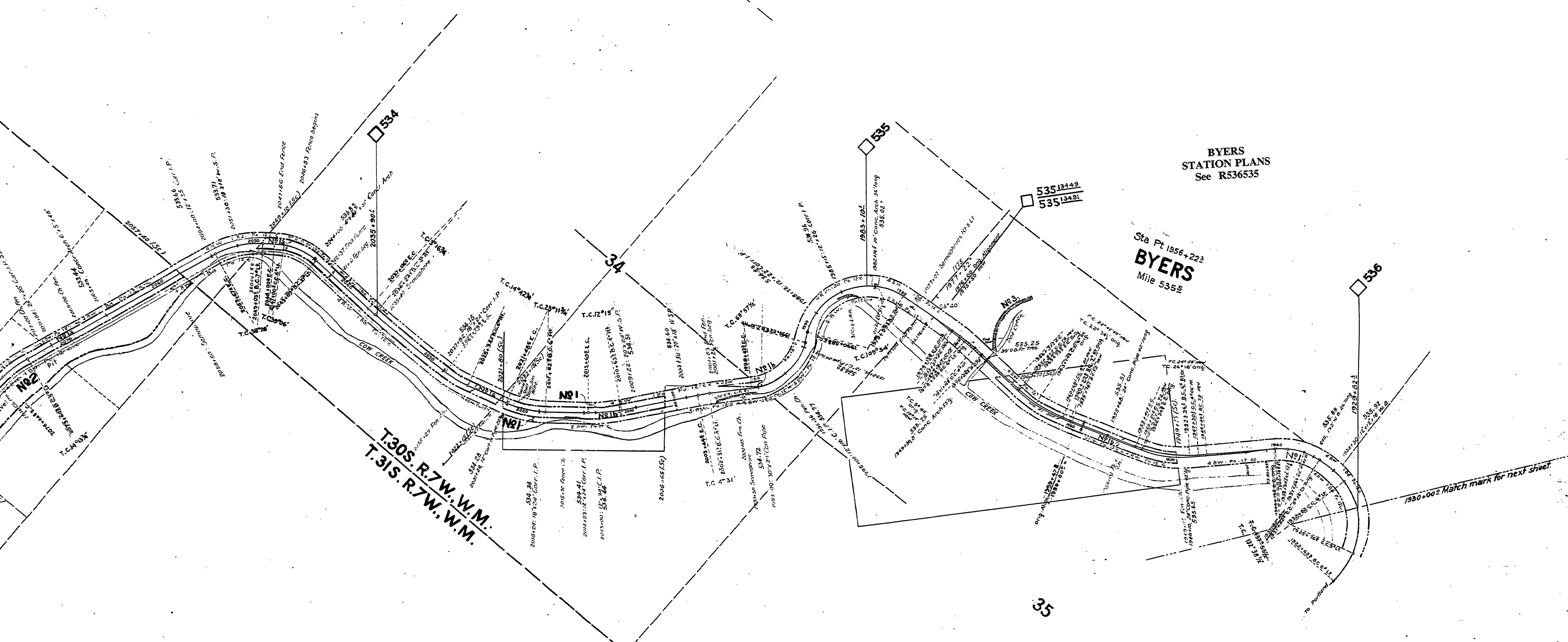

BYERS
STATION PLANS
See R536535

Sta Pt 1956+223
BYERS
Mile 5355

T.30S. R.7W. W.M.
T.31S. R.7W. W.M.

RIGHT OF WAY AND TRACK MAP
MAIN LINE
SOUTHERN PACIFIC COMPANY
OPERATED BY
SOUTHERN PACIFIC COMPANY
PORTLAND DIVISION, DOUGLAS COUNTY, OREGON
FROM STATION 2141+50 TO STATION 1930+00
Scale: 1 Inch = 400 feet

VALUATION DEPARTMENT
SAN FRANCISCO, CALIFORNIA

Sheet No 27 of 55 of the Main Line of the Southern Pacific Company's Railroad,
Portland Division, Oregon, from Survey Station 2141+50 to Survey
Station 1930+00.

Valuation Officer