

*FB No 5*

Field Book

#

5

# Index - Continued

Howe Harman	84.85
J S Leitch	89
Iron Bureau	
Clark & Johnson	92
S Abraham	98.99
Montgomery	101.102.
"	103
" Ditch	104
Banester	131
Baty	133
S M Riddle	141 <sup>1/2</sup>
" "	143
Oshay & Higginbotham	145.146
Suthey. Dwyer & Bath	148-49
Hill & Dean	150.51
Montgomery	152 & 53
A S Whiting	154 & 55
M C Wilson	156 <sup>1/2</sup> & 57 <sup>1/2</sup>
Hose. Clough. Purchase	
	156.57
Pipette & Ornelvat	158 & 59
Oshay	160 & 61

Index	Pages
F. O. Worley	1, 2, 3, 4, 5
Hall & Adams	6, 7, 8
Lewis & Stinger	10, 11
S. W. Riddle	12
Roney calf	14
Shultz	16
W. J. Worley 2 arts	18-19, 20
F. O. Worley "	21-22, 23
Pickell & Sturms	30 & 31
P. O. Shay	33, 34, 35
Lewis & Jackson	46, 47
C. S. Edgerton	49
W. W. Cutters	54, 55
S. R. Shelly	56, 57
H. Mitchell	62, 63
J. Cox	58, 59
Josh Inolen	60, 61
W. J. Briggs	64, 65
Shultz & Blower	68, 69
S. W. Jackson	72, 73
Raymond & Galbut	75
John Jackson	81, 82

FB 5

pg. 0001

United Coin

Twining 162 + 60

Higgins & Thum 164 + 65

Stancum 166 + 67

Census Report of  
1880

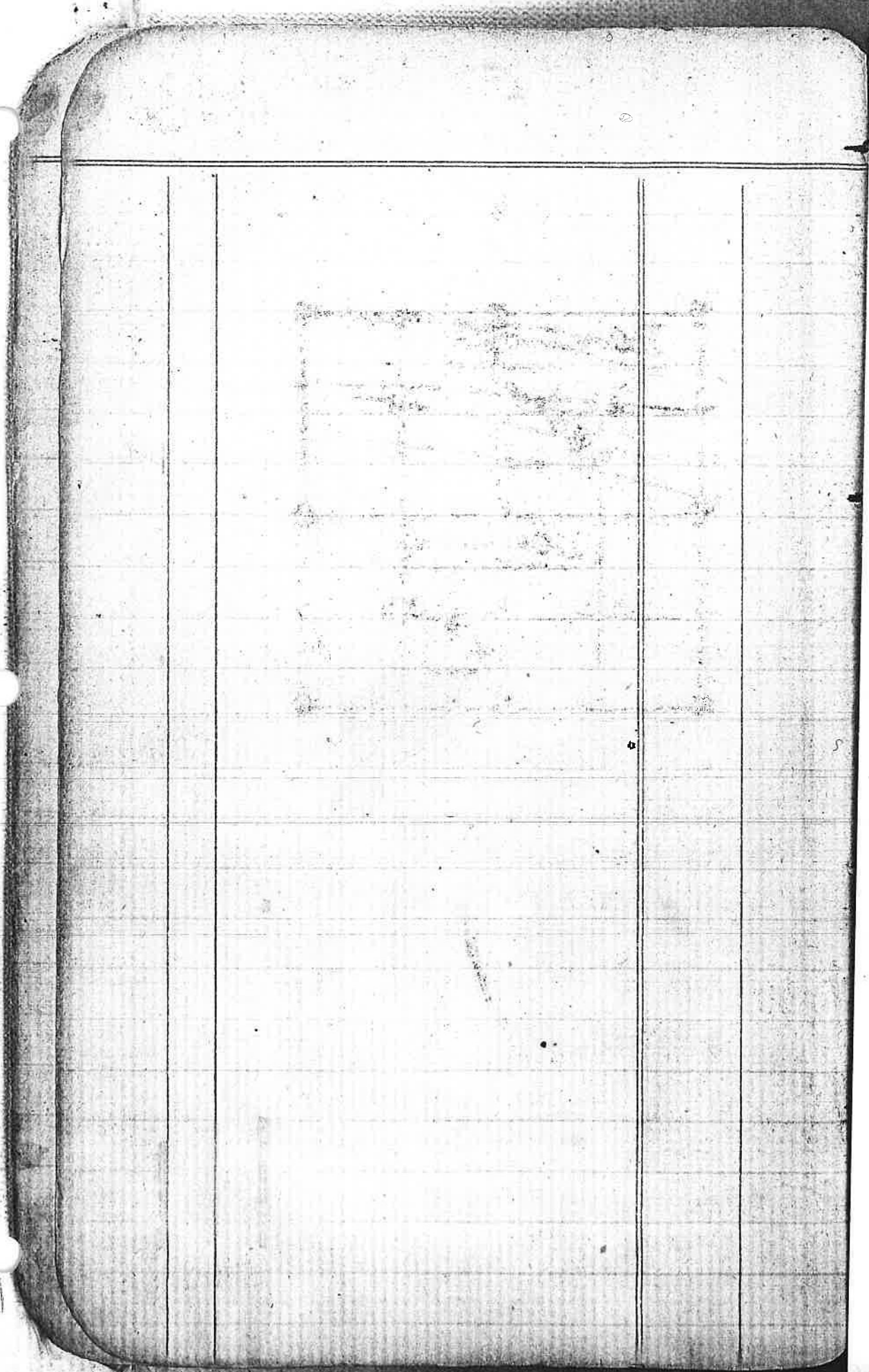

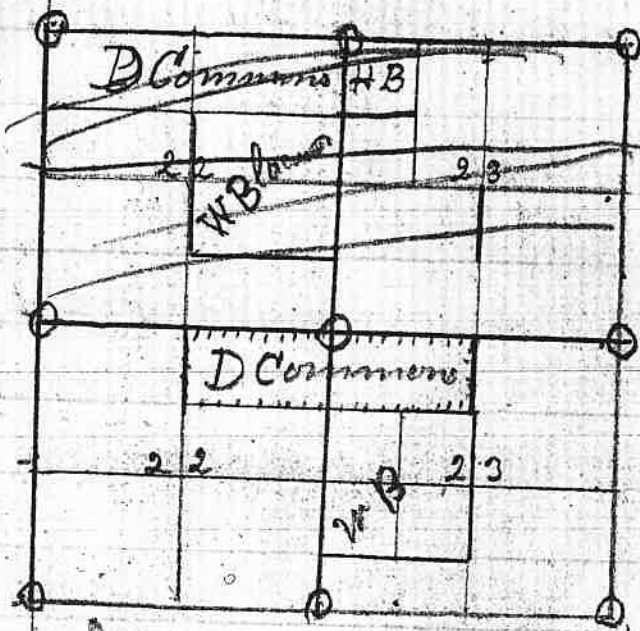

$$\begin{array}{r} 22600 \\ 44 \\ \hline 160 \\ 154 \\ \hline \end{array}$$

$$\begin{array}{r} 60 \\ 44 \\ \hline 160 \end{array}$$

2

Corner to gn post bet

Sec 22 + 23 T 30 S R. 4 W

North Bet Sec 22 + 23. Var 18° 15' W

40.00 Set gn post from which

B Oak 10 in dia N 42° E. 50 ft

W " 8 " " S 50° W 30

W Blackwoods house N 85° E,

52.00 Enter timber " S 30° E,

69.50 Left Bank of River

74.00 Right

80.00 Set post corner to 14. 15. 22 + 23

A large pine 3 in dia S 35° W 40 ft

No other tree near

Thence on true line bet 14 + 23

N 85° 45' W

40.27 Set gn sec post

B Oak 6 in dia N 50° W, 45

W " 12 " " S 45° W 36

North bet Sec 21 + 22

80.00 Set post bet Sec 15, 16, 21 + 22

B Oak 8 in N 30° W 122

W " 6 " " S 7° E 55

W " 15 " " S 15° W 90

N Oak 5 in S 30° E, 18

Thence

N 89° 45' W, on true line bet 134 & 22

Var 18° 45' E,

40.26 Set for sec from which

B Oak 10 inches S 42° E, 15

Carries to 13114, 234 24

B Oak 14 inches S 75° E, 9

" " 7 " " " 65° W, 19

" " 8 " " " N 63° W, 33

" " 7 " " " 65° E, 15

pat. Dags house S 20° W,

Thence

N 89° 30' W, on true line bet 132 & 44

40.14 Set for post var 18

B to Oak 8 inches S 83° W, 168

" " 18 " " " N 63° E, 228

See post bet S 00 13.18.19

24

B Oak 18 in N 75° E, 250

4

B Oak 4 in	N 89° W	12
" " 4 "	S 45° W	9
" " 10 "	S 60° E	45

South on East boundary of S 24

23 00

B Oak 18 in

40 00

Set gr. Sec post -

N Oak 14 in new N 30° W 2 30

" " 15 " " N 2° E 3 50

35 30

Stream & links N 20° W

gr post but Sec 23 & 24

40 00

Set gr. sec post -

B Oak 30 in N 73° E 64

" " 15 " S 65° W 36

P Day house base N 63° W

23700  
1850

FB 5 pg 0004

5-

I find the line  
to be commencing  
at Sec cor. 13.14.23+24  
Thence - over 18<sup>th</sup> E.  
S 89° 30' E. at 3700 Inter Sect-  
Range line <sup>at 344 W</sup> at post  
corner to S 13+24  
Thence South at 275-  
gr post 2. W true line  
at 1250 to gr post  
at 2000 gr post at 43.00  
Intersect gr post  
Thence N 89° 1/2 W.

Doel per March 84

Mo	17		$1^{\circ} 05' 14''$	= difference per 2 + 59"	
T	18		$41' 32''$	" " " "	59
W	19	S	$17' 49''$	" " " "	"
T	20	N	$5' 52''$	" " " "	"
F	21		$29' 34''$	" " " "	"
S	22		$53' 14''$	" " " "	"
S	23		$1^{\circ} 16' 33''$	" " " "	"

$1^{\circ} 05' 14''$   
 $\underline{950}$   
 $53^{\circ} 24''$

$59$   
 $\underline{10}$   
 $693 - 90 [5$   
 $\underline{314}$   
 $5-$

Description of of Hall  
 land. Beginning at a  
 point one ch & 42 links  
 East of N. W. corner of the  
 N. E. quart of said Sec  
 28 and running thence  
 S. 74.60, thence E. 109 ch  
 77 links, thence N. 54.70  
 thence West 109 to place  
 of beginning containing  
 639  $\frac{23}{100}$

5

Secancy of Hall's el  
 Bag mountain at gr point  
 bet sec 21 & 28, T29S  
 R 5-75, Thence East  
 over 18'30" E, at 1.42  
 N. W. cor of el Thence East  
 47.00 Thence S, 54.60  
 Thence W. 4.00 to S.W. cor

East 2.57  
 N. 19 1/2 W. 25.4  
 S 38 W. 28.4  
 19  
303

225.4  
127  
 257  
127  
 1799  
 51.4  
6,939

906  
 20  
18120

906  
 50  
45300  
 11.60  
 25.4  
906

72.80 -	B Oak 18 in dia
80.00	Set post car to sec 23, 24
	25 & 26 - from which
	W Oak 24 in dia $N 80^{\circ} E$ 1.06
	" " 18 " $S 45^{\circ} E$ 3.64
	" " 15 " $N 32^{\circ} W$ 3.50
	" " 10 " $S 05^{\circ} W$ 5.10
	Oak $18^{\circ} 25'' E$ ,
	T 30, S, R, 5 W,
	North lot sec 23 & 24
34.75 -	Left Bank of R, Oak 18"
39.00	R " "
40.00	Set 1/4 post - from which
	B Oak 6 in $N 45^{\circ} E$ , 2.10
	W " 20 " $S 75^{\circ} W$ 1.60

10

638  
550  
5-88

588  
38  
5-50

5-50  
298  
2-57

May 15 '36

Survey made for  
D. A. Lewis & L. Stinger  
April 2<sup>nd</sup> 1884

Beginning at N. E. cor  
Cl 56, thence.

N. 5.50 to post -

S 25° 10' E 11.62 to post -

N 67° 11.20 to place of beginning

con 3.00 a

Leonard Stinger

N 20° W

$$\begin{array}{r} 250 \\ - 43 \\ \hline 207 \end{array}$$

6a  
11

Thence beginning  
at see car to 23, 24, 25 & 26  
Thence

East  
293 to fence - Thence  
N. 38° E, 303, Thence  
dr 25° 10' W, 1060  
South 12.00 to place begin  
con 3  $\frac{29}{100}$

D P Stevens

$$\begin{array}{r} 236. - 185 - \\ \quad 3 \quad \quad 1 \\ \hline 239 \quad 186 \\ \quad \quad \quad 5 \end{array} \quad \begin{array}{r} 9.04 - 4.27 \\ \quad \quad \quad 8 \quad \quad 4 \\ \hline 9.12 \quad 4.31 \end{array}$$

$$\begin{array}{r} 12.00 \\ 11.51 \\ \hline 49 \\ \quad \quad \quad 4.79 \\ \quad \quad \quad 4.31 \\ \hline 4.88 \end{array}$$

12

1884 B. W. Riddle Dr  
Apr 15 To potatoes

1	such	105	
1	"	103	
1	"	100	
1	"	107	
1	"	100	
1	"	97	
1	"	98	
1	"	95	
1	"	93	
1	"	100	
1	"	118	
1	"	96	
1	"	98	1310
1	"	99	
1	"	109	
1	"	104	
1	"	111	
1	"	113	
1	"	108	
1	"	100	
		194	754
			104
			2158

$$\begin{array}{r} 60 \\ 40 \\ \hline 2400 \\ 2168 \\ \hline 232 \end{array}$$

FB 5 pg 0008

.13

	2168
1	116
1	116
	<u>2400</u>

Dr A Levens Dr

30 potatoes

caps 5	1	Book	104	
	1	"	102	
			<u>94</u>	300

$$\begin{array}{r} 3 \overline{) 3000} \\ 1000 \\ \hline 10000 \end{array}$$

2000  
1200

$2 \overline{) 36800}$	24000
18400	<u>1000</u>
	25000
	<u>10000</u>
	35000
	<u>1800</u>
	36800

14.

Apr 10<sup>th</sup> 9 Mo 1884  
Roney calf measured  
height 2 feet 8 1/2 in  
in length 3 1/2 feet  
Girth 2 feet 8 1/2 in



50	809	300
	13	239
76	<u>796</u>	<u>702</u>

Survey for A F  
 Shultz and S. Gloor  
 April 22, 1884  
 Beginning at Stake  
 No 1. Thence East  
 7.96<sup>4</sup> to a Stake 16 feet  
 of Ditch

S 22° E	2.00				
" 25° W	2.50				
" 41° "	3.94				
" 5° E	75				
" 50 "	2.00				
" 17° W	5.00				
" 39° "	50				
W	3.06		S. E. cor of Roberts		
" 05° W	14.48		Bear at 86° W	5.49	

732  
 50  
782

Decl for June 9, 10, 11  
and 12, 13, 14, the 1884

June 9	22° 59' 41"	claf per, to, 11"
" 10	23° 04' 15"	" " " 10
" 11	23° 08' 25"	" " " 9
" 12	23° 12' 10"	" " " 8
" 13	23° 15' 30"	" " " 7
" 14	23° 18' 26"	" " " 6
" 15	23° 20' 58"	" " " 5

$$\begin{array}{r}
 22^{\circ} 59' 41 \\
 \underline{210} \\
 23^{\circ} 01' 51 \\
 \text{60) } 126 \\
 \underline{120} \\
 6
 \end{array}$$

$$\begin{array}{r}
 23^{\circ} 04' 15 \\
 \underline{100} \\
 23^{\circ} 5' 55 \\
 \text{60) } 126 \\
 \underline{120} \\
 6
 \end{array}$$

$$\begin{array}{r}
 23^{\circ} 12' 10 \\
 \underline{48} \\
 23^{\circ} 12' 58
 \end{array}$$

Survey of a Quartz  
Claim for W. H. Wiley  
This the 10th day June  
1884

65  
100  
150  
200  
250  
300  
350  
400  
450  
500  
550  
600  
650  
700  
750  
800  
850  
900  
950  
1000

Green Mountain  
Mining District  
Douglas Co Oregon  
and known as Green  
Mountain vein or lode  
Survey beginning at  
the discovery shaft  
from which  
dip is 46° in direction N 10 W 20  
Decline 20 N 56 W 27

Dip 19° E

Solar compass  
Course of ledge N 35° E  
Thence as follows

N 35° E	325	feet yellowish ss
		Dip 19° E
	600	Dip 19° 45' E
	990	" "
	1200	" 21°

Set post <sup>No 1</sup> center of  
S & end of claim  
from which

Line Oak 6 m S 105 E 6  
" " 6 " S 50 W 5

Thence from  
300 feet set post

alt 525  
S 55 E

S & cor from which  
Laurel 6 m S 25 W 32  
" 6 " N 20 E 13

Thence from post  
No 2

N 53 W 300 feet set post No 4  
from which

Fir 20 m S 22 W 25  
" 12 " N 64 E 31

Thence from D. Deering  
Shaft

S 35 W 300 feet to post No 5  
Center of S & end  
of claim from which

Fir 30 m N 44 W 120  
" 18 " S 63 E

Thence from post No 5  
 N 53° W 300 feet set post No 6  
 from S. M. cur of cl  
 from which

of Fir 30 in S 53° E 17

" 24 " N 43° E 78

Laurel 6 S 53° W 34

Thence from center  
 post

S 55° E, 260 feet Starve out Creek  
 " 5 feet wide C. M.

300 feet set post with  
 Monument of Rock  
 from which

Fir 12 in dia N 53° W 26

" 10 " " S 57° W 27

" 8 " " S 80 E 31

Survey of Quarts claim  
for F. O. Morley this the  
10<sup>th</sup> day of June 1884  
Gran Mountain Dist  
Douglas County Oregon  
and known as the  
Gran Mountain  
Ledge Survey Beginni  
ng at the S.W. end of  
W. J. Morley claim from  
which

Y Fir 30 in N 44° W 125  
" " 18 " S 63° E

Thence from said center  
post var 19° E

N 55° W 300 feet set post No 2  
From which

Y Fir 30 in S 55° E 17  
Laurel 6 " S 53° W 34  
Fir 24 N 43° E 78

Thence from center  
post

S 55° E

260 feet Starbout Creek  
5 feet wide C.M.

300 feet set post with  
Monument of Rock  
from which

7 in 12 in dia N. 53° W, 26

" 16 " " S 57° W, 27

" 18 " " S 80° E, 31

Thence from center  
post of N. of Mosley  
Claim and center of  
post of N End of the  
Claim

S 10° W

165 feet Starbout Creek  
5 feet wide C.M.

1500 feet set post with  
Rock Monument from  
center of South end  
of Claim - from which

7 in 30 in N 70° E, 22

" 6 in N 6° W, 23

Thence from center  
post

var 25° E

S 55° E, 300 feet Set post Rock Monument S. E. cor from which

Fir 20 in N 56° W 31

" 20 " N 45° E 31

Green Mountain peak Bars N 50° E

Nor 20° E

Hence from center post N 55° W 300 feet post and Rock Monument S. W. cor from which

Fir 20 in due S 80° E 69

" 20 " " N 22° E 24

Nor 20° E

24

Bought by Mark	
at Wallenburg & Co	6 38
	6 50



Table of heights

Panymill	30.00	
Summit	28.60 =	12.60
C. Lowell	28.40	1.80
		14.40
at Norbys	28.55	35
at S. End of		9
Green Mountain	28.20	31.5
at Shaft	28.10	10
at North End	27.70	9
Summit of Ridge	27.65	40
		9
		36.0
Altitude of Mountain above Sea level 3,000 feet		

6.50

1.6

3500

650

10400

Oats

Wheat FB5

659

315 - p.0015

688

394

1347

709

80

709

250

65-

2000

400

2836

4600

720

4600

500

7100

709

2836

50

35750

2700

15736

12636

20314

2800

125-

15136

42

250

500

22

5250

154

1000

6250

225-

154

675-

6404

900

900

45-

5504

225-

45-

675-



Received of Wm Briggs

Spt 1 By 1189 @ Wheat 10 3

Oct 14	By 763	10 <sup>00</sup>
	694	9 <sup>00</sup>
	454	6 <sup>00</sup>
	653	10 <sup>00</sup>
	583	9 <sup>00</sup>
	403	6 <sup>00</sup>
	736	10 <sup>00</sup>
	740	10 <sup>00</sup>
	376	5 <sup>00</sup>
	829	10 <sup>00</sup>
	561	8 <sup>00</sup>
	<u>469</u>	6 <sup>00</sup>

7261

88<sup>00</sup> Sacks

88

69 7173

1184

119-38

10

19 34

69 1174

139.07

19-54

139-07 at Sholt's mill

Survey Made the 10  
 day of Nov 1884  
 Line between Pickett  
 and A. Sturms

Beginning at  $\frac{1}{4}$  post  
 bet S. 17 12 J. 31 SR 5-

Thence South 20 ch  
 Set post <sup>no 7</sup> from which  
~~at 87° W.~~

R Fir 12 in bear Sr 87° W 31

Chumpin 4 " " S 78° E 26

Thence E, 20 ch Set post no 2

R Fir 10 in bear Sr 81° E, 36

Maple 6 " " S 13° 15' W 100

Thence from post no 1

West 20 ch Set post no 3

L Oak 6 in dia S 88° E, 16

R Fir 12 in " Sr 24 1/2 E, 27

Then ch S 20 ch to R Fir

S in dia for post no 4

S. E. cor of Pickett's Lc.

South 20 ch set post  
 No 5 - S. near of A  
 Stems Cl  
 Lawul 8 in' S 40° E. 47  
 R 7 in 30, in dia S 25° E. 30  
 Thence 8 ch Road  
 10 ch set post creek  
 Bottom

D.C.L. for 14 th 1884

$$18^{\circ} 24' 29'' = 38''$$

$$3' 10''$$

at gain	$18^{\circ} 27' 39''$	68190
	$3' 48''$	3-10
	$18^{\circ} 31' 27''$	38
		348

Near 18° 30' E.

Comms to 26, 27.	34435-
T 30 S R 5 W	
N Oak 10 in dia S 80° E.	40 lbs
" " 12 " " S 70° W.	50
B " 8 " " Jr. 20° E.	62
" 15 " " Jr. 15° W.	59

D. C. L. for Nov 12, 84

17° 52' 55" = 40

3 20	5
------	---

9 A.M. 17° 56' 15"  $\frac{64200}{3-20}$

Survey made Nov 12  
1884 for T. O. Shedd  
Beginning at cor to  
sect 26, 27, 34 & 35 -  
T. 30. S. R. 5. W.  
Thence S. 20° E.  
let post from which  
B. Oak & die bears N 29° E. 16.

34

8000  
7949  
5-1

T 30 S. R. 5 W.

5.89<sup>35</sup> Mon Tree line bet Sec 24 & 25  
Var 18° E.

39.74<sup>1/2</sup> Set post - from which  
B Oak 24 in dia S 45° E. 1.25  
" " 14 " " S 67° W. 2.19

61.00 B Oak 24 " " on line  
79.49 Sec cur

North Bet Secs 23 & 24 - Var 18° E.

34.75 Left Bank of Sumpgreen  
39.00 Right - "

40.00 Set gun post - from which  
B Oak 6 in N 45° E. 2.10  
" " 20 " S 75° W. 1.60  
Morgan house N 25° E.

8000 Set post cur to Secs 13, 14, 23 & 24.  
Pine 10 in S 35° E. 80  
B Oak 10 " N 45° E. 20  
" " 12 " N 12° W. 62  
" " 20 " S 25° W. 10

South	on E half of Sec 24 - Dec 16 <sup>th</sup>	
40.00	Set gas loc post	
	@ Block 12 in N 87° W 105-	
	" " " 12 " S 55° E 45-	

middle head

Dec 29 1884  
 one Red and white hipper  
 2 years old. Star in  
 forehead Brand VB  
Crop in left ear

one Rose hipper 1 year  
 old Star in forehead  
 Red neck Brand VB  
Crop off each ear

one Rose hipper 1 year  
 old Red neck and head  
 and legs Brand VB  
Crop left ear

1 year old

one White and Red  
 hipper mostly white  
 with Red neck white  
 face Red but Brand  
 VB. Crop Right ear  
upper lid in left

FB5 pg 0020  
37

one white Stear 1000  
year old Branched  
WB. Crop off left - see  
Swallow fork in  
right -

an account with  
 W J Marley & O W Marley  
 W Hester & W F Briggs

Started to the mines

Feb 26 1885

W, F, Briggs Cr

"	26	20	34	15	Sho Bacon	3	40
"	"	"	60	"	potatoes		50
"	"	"	50	"	Flour	1	25-
"	"	"	1	bus	apples		50
"	"	"	5	doz	Eggs		50
"	"	"	100	Fur		1	00
"	"	"		Honey	Bucks	1	00
"	"	"		Rcream	Taster		25-
"	"	"		File			37 1/2
"	"	"		Trip with team			
				& drive to mine		5	00
						13	97 1/2
				paid W J Marley	\$500	5	00
						18	77 1/2

Feb 27 Commenced Work  
on Ledge

Mr F. Briggs 1 day

Mr J. Worley 1 "

Mr Haylor 1 "

28 Mr F. Briggs 1 "

Mr J. Worley 1 "

Mr Haylor 1 "

March 1 Sunday

" 7 Each has worked  
6 days this week

13 Worley & Haylor  
Each worked  
4 1/2 days this week

Mr J. Worley worked 12 1/2  
12 1/2 days 12 1/2

Mr Haylor 12 1/2 days 8

Mr F. Briggs 8 day 33

150

165

33

198.50

Value of Labor	\$ 49.50
Halfo	24.75
Subtract \$12 for	
W.F.B. work	<u>12.75</u>

The amount due	
Wesley & Hylar	<u>12.75</u>

paid by W.F.B.	
in provisions	
and team hire	13.75 $\frac{1}{2}$

Due W.F.B. from	
Company	1.00
Cash	5.00
balance on	
Survey and	<u>5.00</u>
	11.00

FB5 Pg0022

41

1000	1500
<u>1000</u>	500
100000	750000

1300) 100000 766  
9000

1000

1300

666

9000

9000

9000

999000

24-1°54' - 42

Decl for the  
23<sup>d</sup> March 1888-

+ 1° 11' 19" - def for 1 to 39"  
5 51  
1° 20' 10"

64531  
5334

24<sup>d</sup> 1° 34' 55"

5 40  
1° 44' 35"

5-8  
10  
64550  
9.140"

25<sup>th</sup> 1° 58' 29"

5-8

42° 43' 50"

32 00

9. 136

42° 13' 50"

9280) 288000 (32  
9768

1110

36

512

928

512

512

87

6

512

42° 43' 50"

3012

512

3112

3112

42° 14' 38"

8000  
 1564  
 4436  
 FB5 pg 0023

43

41 000  
 491  
 4000  
 36000  
 12000  
 1564000

24

23

N

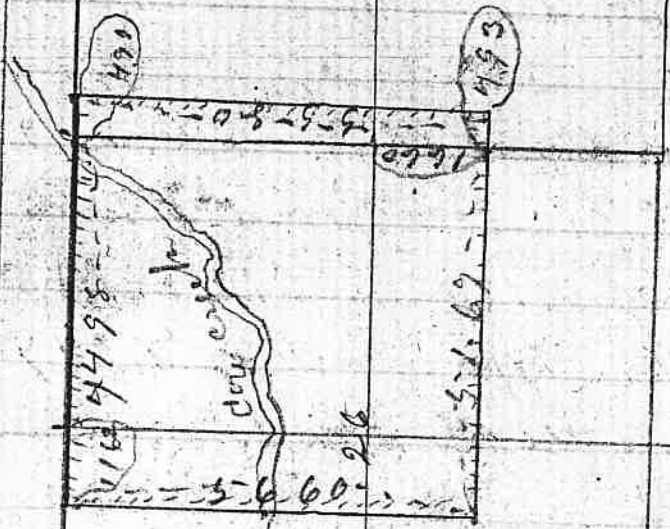

2

44

T 30, S, R, 6, W

South lot Sec 25 & 26  
var 18° 36' E

40.00 Set gr sec post from which  
W. Oak 28 in S 23° W. 2.54  
" " 15 in S 40° E. 4.18

80.00 Set post cor to Sec 23, 24, 25 & 26  
B Oak, 15 in dia S 43° E, 14.64  
" " 14 " " S 12° E, 7.63  
W " 15 " " S 56° W, 2.33  
B " 12 " " S 85° W, 4.35

Sr 89° 48' W on true line var 18°  
39.78 Set gr sec post from which  
Maple 12 in dia S 10° E, 1.85  
R Fir 40 in. S 17° W, 17  
79.56 - Sec cor

Sr 89° 54' W on true line lot Sec 23 & 26  
3.64 var 18° E.

3.64 Cow Creek 1,30 links under N.E.  
40.02 Set gr sec post raised  
ground no tree near



450  
 16  
 466

Survey made for  
 P. A. Lawrence of Jackson  
 March 24<sup>th</sup> 1889

Beginning at post set  
 for N.W. cor. H. Hooking  
 claim to

Thence South, Dec 19<sup>th</sup> E

4.66 to post on bank of S. Wm  
 square R.

Thence East <sup>from</sup> previous  
 corner

10.50 to post Rock on R bank  
 of S. Wm square R

Thence

4.66

11.50 to post No. 1.

Cont 2446.50

~~300  
 18  
 282~~

~~466  
 30  
 496~~

10.50	10.50
4.66	2.33
63.00	31.50
63.00	51.50
4.200	210.0
2499.300	2446.50
2446.50	

33  
13  
20

5-8-5-  
3-3-0  
1-1-3-5-  
0-3-3  
1-0-2

FB 5 pg 0025

Survey made for  
D A Lewis of Jackson  
March 24<sup>th</sup> 1895  
Beginning at the S. E.  
corner of John Jackson  
Donation Land claim  
Thence as follows

N

Var. 19° E

5:30

To L Bank of S Lampson  
River

Thence from said cor

E

~~5:55~~ 5:55 - N. E. cor A Hooker  
Claim

5:84

See lin bet 23 + 26  
23.20 S of cor  
Thence

N

10:20

To maple tree on left  
bank of R - Thence

8:42:05

N. 15:27 To post No 1  
Contence 5. acres 78

48

# Grants Pass for Corlies

April Monday 20<sup>th</sup> 1885

Sun Dept

11° 39' 46" 57

6' 48" 8

69408

noon 11° 46' 04"

6245

Latitude 42° 13' 13"

Peristole

Bel for April the 21

11° 59' 39" 50

2 05 2 1/2

8 pm

12° 0' 43" 10 0

60) 125

2 05

N. 7. B. Latitude 42° 42' 00"

July 2 42° 35' 45"

11° 59' 39" 50

60) 400

5 00

6 40

12° 04' 39" 50

11° 59' 39"

6 40

12° 06' 19"

49

Survey made for  
 C S Edgerton April  
 21st 1885;

Beginning at the  
 corner of Sect One  
 26, 27, 34 & 35.

T 36 S, 6 W

Thence N. on line  
 19° E.

40.00

Intersect  $\frac{1}{4}$  part  
 Thence East

40.00

Set post for N. E. corner  
 Thence South

40.00

Intersect at  $\frac{1}{4}$  cor  
 Thence West

40.00

To place of beginning  
 being the S. W.  $\frac{1}{4}$  of  
 S. 26, T 36 S R. 6 W.

570

American Agriculturist  
Gannett  
Gannett Cyclopaedia  
N. W. Orange Judd  
Company 757 Broadway  
N. Y.

Was hing (mas) been  
 2 feet 4 in long inside  
 1 " 4 " wide "  
 1 " 11 " drum "  
 10 " deep "  
 1 7 3/4 " Ruler outside

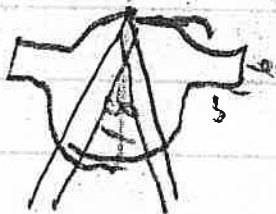
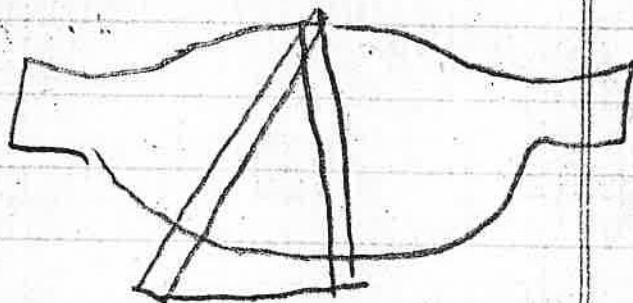
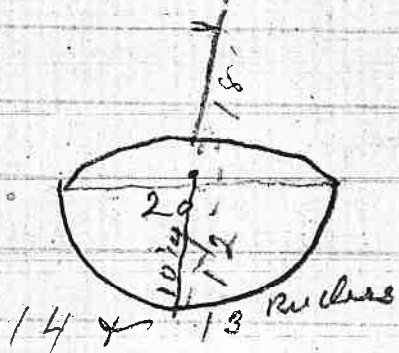

1885 Sun Decl for June

9 <sup>th</sup>	22° 58' 31" + 12"
+ 10 "	23° 03' 11" " 11"
11 "	23° 07' 27" " 10"
12 "	23° 11' 18" " 9"
13 "	23° 14' 44" " 8"
14 "	23° 17' 46" " 7"

$$\begin{array}{r} 60 \overline{) 560} \\ \underline{60} \\ 36 \end{array}$$

$$\begin{array}{r} 23^{\circ} 03' 11 \\ \underline{1.28} \\ 23^{\circ} 04' 39 \end{array}$$

$$\begin{array}{r} 69 \overline{) 880} \\ \underline{6} \\ 28 \end{array}$$

$$\begin{array}{r} 22 \overline{) 200} \\ \underline{198} \\ 20 \end{array}$$

$$\begin{array}{r} 2 \overline{) 909} \\ \underline{454} \\ 454 \end{array}$$

$$\begin{array}{r} 22 \overline{) 100} \\ \underline{88} \\ 120 \\ \underline{110} \\ 100 \end{array}$$

$$\begin{array}{r} 909 \overline{) 1500} \\ \underline{909} \\ 5910 \end{array}$$

$$\begin{array}{r} 16.52 \\ \underline{22} \\ 3304 \end{array}$$

$$\begin{array}{r} 23^{\circ} 14' 44 \\ \underline{108} \\ 23^{\circ} 16' 20'' \end{array}$$

$$\begin{array}{r} 5-910 \quad 3304 \\ \underline{5-454} \quad 3304 \\ 476036344 \\ \underline{4545} \\ 2130 \end{array}$$

FB 5 Pg 2 20028

$$\begin{array}{r} 22 \\ 9 \\ \hline 198 \end{array} \quad 9) 2000 \quad \begin{array}{r} 22 \\ 18 \\ \hline 20 \\ 18 \\ \hline 2 \end{array} \quad \begin{array}{r} 1999.2 \\ 5.3 \end{array}$$

$$25) 2000 \quad \begin{array}{r} 22 \\ 18 \\ \hline 176 \end{array} \quad \begin{array}{r} 22 \\ 7 \\ \hline 154 \\ 12 \\ \hline 166 \end{array}$$

$$\begin{array}{r} 15- \\ 22 \\ \hline 36 \\ 30 \\ \hline 330 \end{array} \quad 2650) 2000 \quad \begin{array}{r} 7.6-4 \\ 1833- \\ \hline 1450 \\ 1324- \\ \hline 1250 \\ 1060 \end{array} \quad \begin{array}{r} 15-4 \\ 12 \\ \hline 166 \end{array}$$

$$\begin{array}{r} 12000 \\ 12000 \\ \hline 1320000 \\ 750 \\ \hline 1350000 \end{array} \quad \begin{array}{r} 1400 \\ 754 \\ \hline 5600 \\ 7000 \\ 9800 \\ \hline 1055600 \end{array}$$

$$22) 500 \quad \begin{array}{r} 22.72 \\ 44 \\ \hline 60 \\ 44 \\ \hline 160 \\ 154 \\ \hline 60 \end{array} \quad 2272) 20000 \quad \begin{array}{r} 8.80 \\ 18176 \\ \hline 18240 \\ 18176 \\ \hline 660 \end{array}$$

$$\begin{array}{r} 176 \\ 17 \\ \hline 193 \end{array}$$

Survey of Placer  
Claim for Wm. Cotten  
June 10<sup>th</sup> 1885-

Chain carrier  
N. Mitchell & J. M.  
Cot and J. Denmark  
assman. Var 19° E

Beginning at R. Fir  
20 in dia for S. E. con  
from which

N. Fir 10 in dia dr 20° W. 66  
Thence West

W.

3.50

5.50

9.00

Copper ore 20. so. e. S. S.  
Small creek con. N. W. S. E.  
Hemlock 4 in dia for  
S. W. con from which  
Hemlock 4 in dia bear S. 45° E. 3

X

75.

6.00

18.00

22.22

Small creek C. E.  
Small creek C. E.  
Small Creek C. E.  
Set-post for N. W. con from  
N. Fir 12 in dia bear S 70 E. 25-

8.		
7.50	Coffee Creek QoL, C, S.	
9.00	Set post N.E. cr of Ch from R. Finer 14 in dia by 7/4 18.	
8.		
8.50	Coffee Creek C S 30° E.	
12.00	" " " " C S 20° W.	
22.22	Intersect S-L, E, of cr	

Survey of Placer  
Claim for S. R. Shelly  
June 1<sup>st</sup> 1885

J. B. Mitchell & James  
M. Coffey <sup>Chapman</sup> S. R. Shelly  
Chapman } bearing 19° E.

Beginning at the S. E.  
Cor of W. W. Cotton's cl  
from which

R. Fir 14 in dia bearing S 20° 45' E 22

Thence as follows bearing 19° E

3.19 1/2 E.

5.20 L

26.50

W.

5.50

7.54

N 19 1/2 W.

26.50

Small Creek c. W.

Set post S. E. cor of cl -  
from which

G. Fir 24 in dia bearing N 40° W 50

Coffee Creek 20 L, W. side c. S. R.

Set cor for S. W. cor from which  
R. Fir 40 in dia bearing N 13 1/2 E 48

in transit Cotton  
line 150 links East of

corner set post  
 from which  
 Hemlock 5-in US 808, 31

East  
 7.54

To place of beginning  
 Contains 19.98 da

26.50	
7.54	
1325-00	
1855-00	
19875-00	
10600	
1998100	

58

Nov 19<sup>th</sup> 85

Survey of Placer Claim  
for James McCoy  
June 11<sup>th</sup> 1885,

to Mitchell & Joshua Way  
No land claim carries  
and of, McCoy at man  
Beginning at the S. E. cor  
of S. R. Shelly claim  
from which

R. Fir stub 20 in dia bear S 42<sup>29</sup>° E

S 22<sup>2</sup>° E. 14.00 Set post for S. E.  
of cl from which

R. Fir 30 in dia bear West 34

West,

4.00 Coffee Creek 20 L. C., S 45° E,

7.54 Set post for S. W. Cor. from which  
R. Fir, 16 in dia bear N 42<sup>2</sup>° E, 33

S 22<sup>2</sup>° W

2.00 Small creek C. E.,

14.00 intersect at post S. W. cor  
of Shelly Cl from  
W. Fir 4 in dia bear South 8

8 ad  
7.54

To place of beginning  
Containing  $10 \frac{65}{100}$  Acres

Survey of placer claim  
for Joshua Bay Volcanic  
June 11th 1885

Nov 19<sup>th</sup> 85

Beginning at the R  
Bank of Texas Gulch  
at a post with Rock  
Monument, and from  
which light point of  
bed rock. No 24 + 96 in  
B links North of post  
then as follows Nov 19<sup>th</sup> 85

N 60° E,

8.80

Set post from which  
an Alder 6 in dia S 10° N 61

S 30° E,

1.00

Texas Creek, C S 60° N,

16.00

Set post No 3, from which  
R Fir 6 in dia N 78° W 19.

S 60° W,

2.50

Baley Gulch C N 30° W

8.80

Set post No 4 from  
Chimapanin Saw 13.

1830<sup>th</sup> 1

16.00 ch place of beginning

Cont 14.<sup>08</sup>/<sub>100</sub> across

Not Mitchell & J. M. Cox  
 Chamber of Ash Boland  
 at man

27949  
~~23974~~  
 1987

16.00  
8.80  
 128000  
12800  
 1408000

2000  
1927  
 013

62

R. 7. S 25° E  
4. 7. S 75° E  
0. 4. S 50° E

Survey of Placer Claim  
for Nat Mitchell

June 12 - 1883

Was 19° E

Chain carried by Mr. Cox  
and Josh Noland and  
S. Shelly up main

Beginning at a post  
set for S. W. corner of claim  
from which

R. 7. 8 in dia N 88° E 30

\$ 50 E.

5.00

Set post No 2 from which  
R. 7. in 14 in dia S 50° W 28 L

\$ 15. E.

6.00

Set post No 3 from which  
R. 7. in 18 in dia N 15° E 12

N 40° E

4.54

Set post No 4 from which  
Sawed 12 in dia S 10° E 10 L

N 15° W

6.00

Set post No 5 from which  
R. 7. 8 in dia N 40° E 26 L

post No 9 Laurel 5 in dia S-6,

FB 5 pg 0033 63

S 85° E,

5.06

Middle fork of Russell  
Creek N 40° W

6.00

Set post No 8 - from which  
N. Fir 8 in dia West 31

N 40° E,

4.54

Alder tree 8 m far from  
No. 7 and left hand  
fork of Russell Creek

N 85° W,

6.00

R. Fir 16 in dia Cur No 8

N 57° W

5.00

Set post No 9 - from which  
Laurel 5 in dia South 6

S 40° W,

4.37

Russell Creek cor m

9.09

No place at beginning  
Cor 9.55 A Cur

Survey of Placer Claim  
for W. G. Briggs June  
12<sup>th</sup> 1885

Nov 19<sup>th</sup> 86

Met Mitchel and James  
Mc Coy Chairman and  
Josh Roland Assessor  
Beginning on left bank  
of Copper Creek at a  
post No. 1. from which  
R. 7 in 40 in air  $S 60^{\circ} N. 20$

$S 80^{\circ} W.$

1.00

Copper Creek 20 M. C. S

8.00

Set post No 2. from which  
R. 7 in 16 in air  $S 80^{\circ} E. 8$

$S 10^{\circ} E.$

9.00

Small Creek C. E.

15.00

Set post No 3. from which  
R. 7 in 18 in air  $S 25^{\circ} E. 18$

$S 25^{\circ} E.$

10.00

Set post No 4. from which  
R. 7 in 18. in air  $S 60^{\circ} W. 8.$

N 80° E.

6.50

Coffee Creek 2042 mcs

8.00

Set post No 5, from which  
R. Fur 40 in air S 80° W, 13

N 25° W

10.00

Set post No 6 from which  
R. Fur 30 in air West 38,

N 10° W.

7.00

Small Creek L. bank of  
Coffee Creek

15.00

To place of beginning  
Containing 26<sup>00</sup>/<sub>100</sub> Acres

23° 22' 35" - 5-

30

23° 23' 05" - 1

23° 24' 23" - 4

66

T 30 S. R. 5-71.

North	bet sec 34 & 35	
400	Road through Canyon	
475	Canyon Creek 50 ft wide	
4200	Set 92 Sec post - from which	
	B Oak 10 in dia S 37° E.	110
	Lance 6 in dia N 63° W.	71
8000	Set post cor to Sec 26. 27. 34 & 35	
	from which	
	N Oak 10 in dia S 80° E.	40
	" " 12 " " S 10° W.	50
	B " 8 " " N 20° E.	62
	" " 15 " " N 15° W.	59
St	bet sec 26 & 27	
1000	Stream 15-20 wide	
3000	Preston House 50 ft high	
4000	Set 92 Sec post - from which	
	N Oak 10 in dia S 80° E.	40
	B " 8 " " N 20° W.	62

Decl for June 27<sup>th</sup> 1898

$$23^{\circ} 19' 37'' = \frac{6}{1.00} = \frac{10}{50}$$

2 P.M.  $25^{\circ} 18' 37''$

$85^{\circ} 32' N$  on tree line bet

Secs 10 & 15 - Bar  $18^{\circ} E$

40-04

Set gns sec post from  
 $N$  Oak 15 - thru  $20^{\circ} N$  5-5-  
 $B$  " 10 " "  $S$   $25^{\circ} N$  6-2

$$\begin{array}{r} 48 \\ 26 \\ \hline 68 \end{array}$$

$$\begin{array}{r} 350 \\ 34 \\ \hline 384 \end{array}$$

$$\begin{array}{r} 1234 \\ 10 \\ \hline 1234 \end{array}$$

$$\begin{array}{r} 1600 \\ 16 \\ \hline 1584 \end{array}$$

Survey made for  
 A. F. Schalte & S. Blom  
 June 27 - 1885

Beginning at post  
 No. 1 from which  
 the S. E. corner of Robert's  
 Donation of Bears  
 N 86° 4' W 5.49

Thence as follows: <sup>19° E</sup>

S  
 3.23

center of Ditch

12.34

to post No. 2

Thence

N 78° W

15.84

to post No. 3

Thence

S 84° 28' W

.25

to Ditch

8.32

to post. Thence

S 05° E

14.22

to place of beginning

S. E. corner of Robert's

claim bears N 86° 4' W

$\frac{83}{100}$

Thence 14.  $\frac{83}{100}$

$\frac{41}{100}$

Less Ditch

532  
960  
36

Dec 23° 57' 06" 12

FB5 P8 0036

N. E. cor of Briggs claim  
B Oak 6 in dia S. 104° W. 64

Cor to Sec 16, 17, 20, 42, 1

T 30 S, R. 5-W

B Oak 12 in dia S 47° E. 692

" " 12 " " S 73 E. 756

" " 15 " " S 8° W. 1050

No tree near S. W.

North Sec 16 & 17

Var 19° E

4000 Set of sp. port. from which

B Oak 15 in dia S 42° E 50

B Oak 8 " " S 25° W 30

Planted  
1-1883

76

Sun Dept for Aug 1885

Aug	27	9° 57' 09"	5-2"
	28	9° 35' 39"	5-3"
	29	9° 14' 39"	5-3"
	30	8° 53' 10"	5-3"
	31	8° 31' 32"	5-4"
Sep	1	8° 9' 46"	5-4"
	2	7° 47' 52"	5-4"
	3	7° 25' 50"	5-5"

5-4  
5-  
60) 270  
4.30

8° 9' 46"  
4 30  
8° 5-16"

8° 31' 32"  
4 30  
8° 27' 02"

9 Apr

1100  
 1337  
 2437

FB5 pg 0037

22) 200 (9)  
 198  
 02

1357  
 1100  
 2437

900  
 1000  
 900000  
 150  
 750

1100  
 900

990000

2000  
 990

7.50) 101 (13.46)  
 75

260  
 225  
 350  
 300  
 500  
 450  
 50

1346  
 750  
 67500  
 9422  
 10,09500

5) 600 (120)  
 2  
 10  
 50  
 00

4) 600 (150)  
 4  
 20  
 20  
 0

Survey of a Placer  
 Mining Claim for  
 S. W. Jackson  
 September 181-1885-  
 James Cox & Dan  
 Conley Ch. & J. W.  
 Jackson assessor  
 Beginning at a  
 post from which  
 N. 71° 36' in & 60° W. 23  
 Thence

N 35° W.

1.73 Summit Creek N. 40° E

9.00 Set post for corner  
 from which

S 40° 8' in dia S 72° E 30  
 Thence

N 35° E.

10.00 Small Creek C S. E.

11.00 N. 71° 8' in diameter for  
 Cor. - Thence

S 35° E.

1.50 N. 71° 6' in dia for cor