

# CENTERLINE MONUMENTATION

STEWART PARKWAY, STA. 16+75.00 TO STA. 25+38.61

SW 1/4 OF SEC. 12, T.27S.; R.06W.; W.M.  
MAY 2001

SURVEYED FOR: THE CITY OF ROSEBURG

FILED

Date: 6/25/2001 By: JLP  
This survey consists of: 3 Pgs.  
Map: SC09 2001-069  
Narrative: \_\_\_\_\_  
Corner Rpt: \_\_\_\_\_

DOUGLAS COUNTY  
SURVEYOR

	NORTHING	EASTING	DESCRIPTION	REMARKS
27	583219.33	4160096.74	FOUND 5/8" IR	NO RECORD
28	583603.95	4159900.82	SET 30" x 5/8" IR	PC STA. 21+18.18 36.50' L
29	583645.35	4159965.15	FOUND 5/8" IR	
30	583691.82	4159813.86	FOUND 5/8" IR	
31	583694.74	4159815.71	SET 30" x 5/8" IR	PT STA. 22+56.52 36.50' L
32	583754.65	4159860.01	SET 30" x 5/8" IR	PT STA. 22+56.52 38.00' R
33	583756.08	4159861.39	FOUND 5/8" IR	
34	583775.63	4159834.92	FOUND 5/8" IR	
35	583884.01	4159547.74	FOUND 5/8" IR	

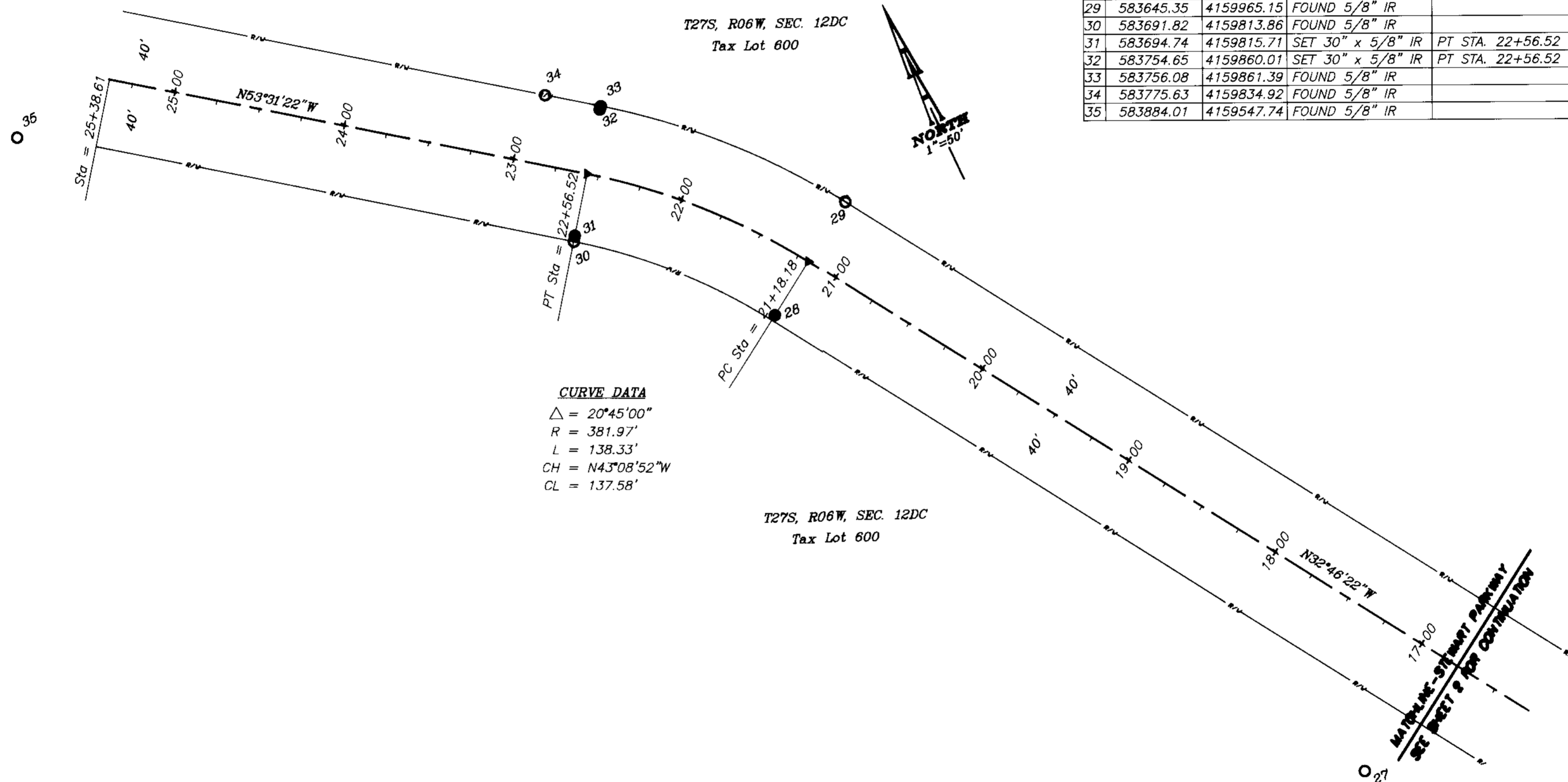

**CURVE DATA**  
 $\Delta = 20^{\circ}45'00''$   
 $R = 381.97'$   
 $L = 138.33'$   
 $CH = N43^{\circ}08'52''W$   
 $CL = 137.58'$

T27S, R06W, SEC. 12DC  
Tax Lot 600

- LEGEND:**
- SET 5/8" x 30" IRON ROD WITH YELLOW PLASTIC CAP MARKED "AA SURVEYING INC."
  - SET STREET MONUMENT PER CITY STANDARDS (1-1/2" IRON ROD WITH BRASS CAP, ALL WITHIN MONUMENT BOX)
  - ▲ SET PK NAIL
  - FOUND MONUMENT (DESCRIPTION IN COORDINATE LIST)
  - ⊙ CONTROL MONUMENT

REGISTERED  
PROFESSIONAL  
LAND SURVEYOR

*Ronald A. Quimby*

OREGON  
JULY 14, 1978  
RONALD A. QUIMBY  
1854  
EXP. DATE: 12-31-02

**AA**

**SURVEYING & ENGINEERING, INC.**  
ENGINEERING • SURVEYING • PLANNING

3076 NE DIAMOND LAKE BLVD.  
ROSEBURG, OREGON 97470  
TEL (541)672-2096  
FAX (541)672-0611