

SECTION 11, T27S, R6W, WM.

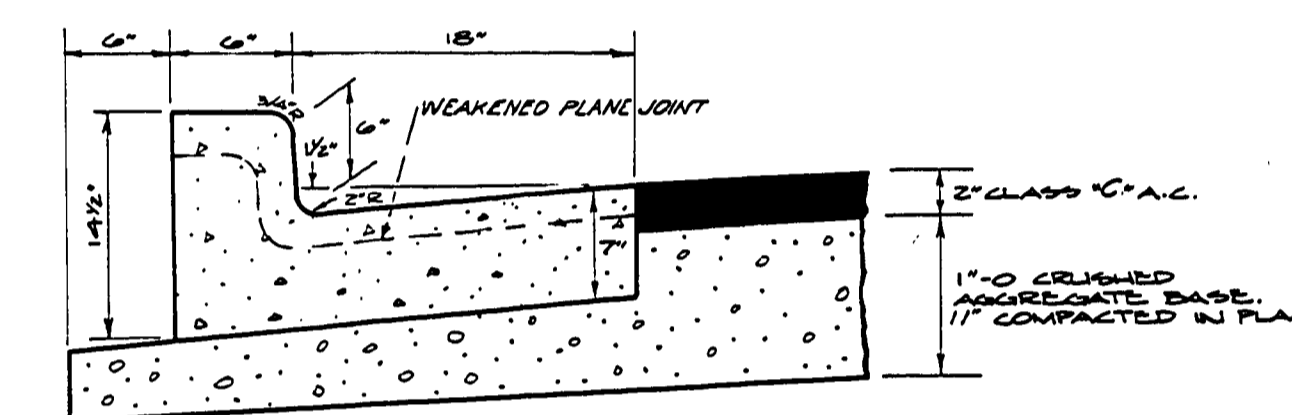

CATCH BASINS SHALL BE DOUGLAS COUNTY STD TYPE A

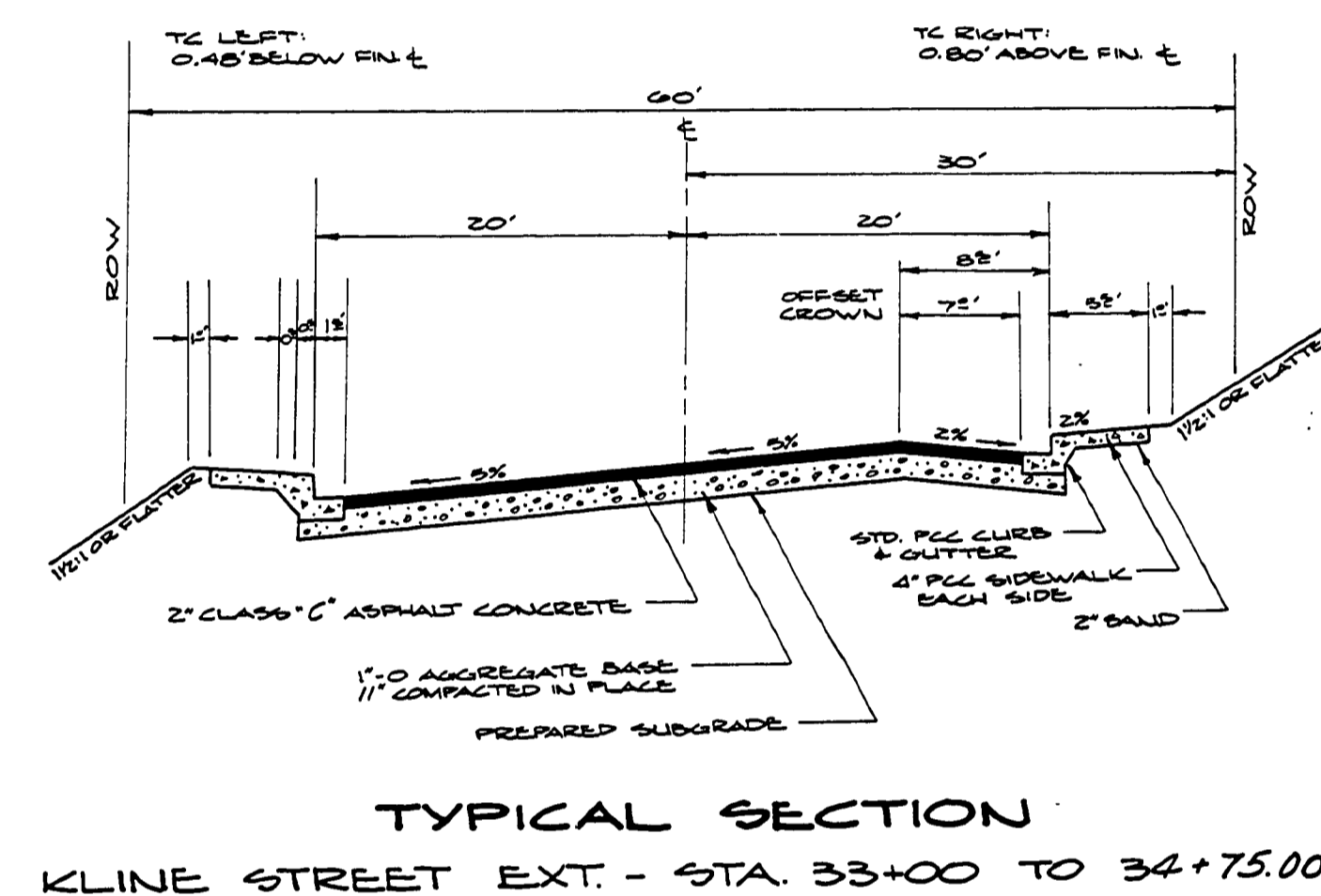
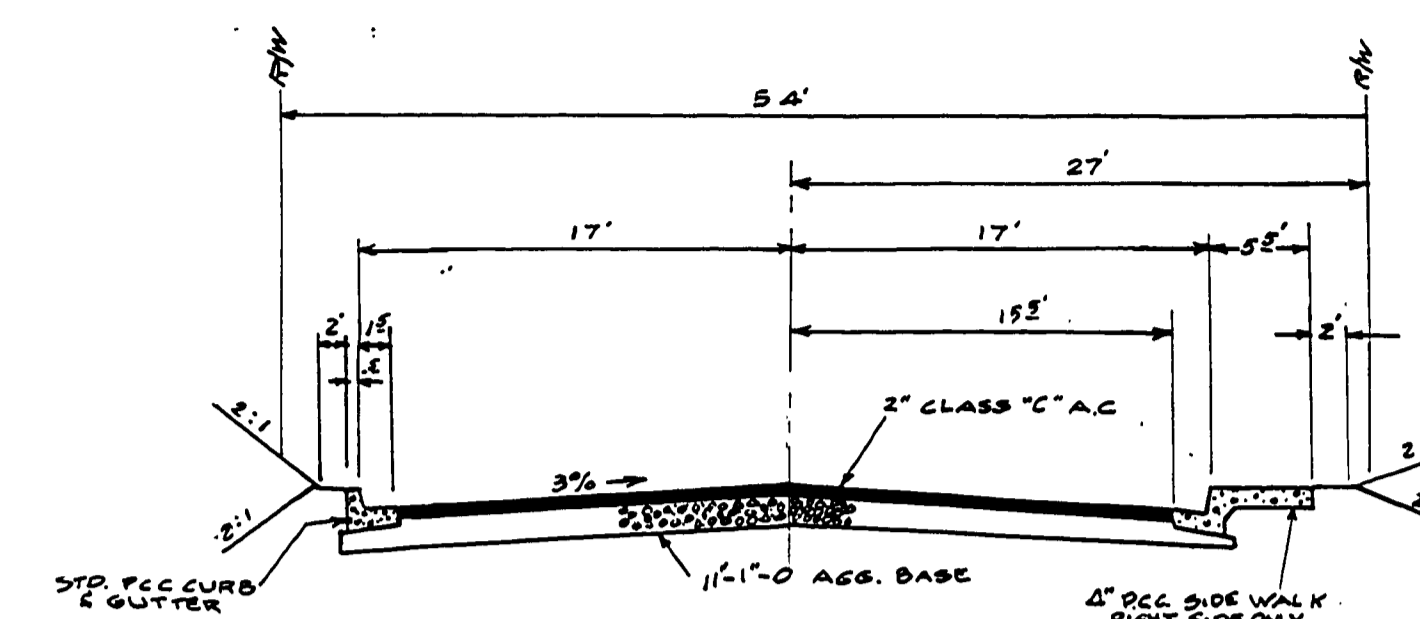
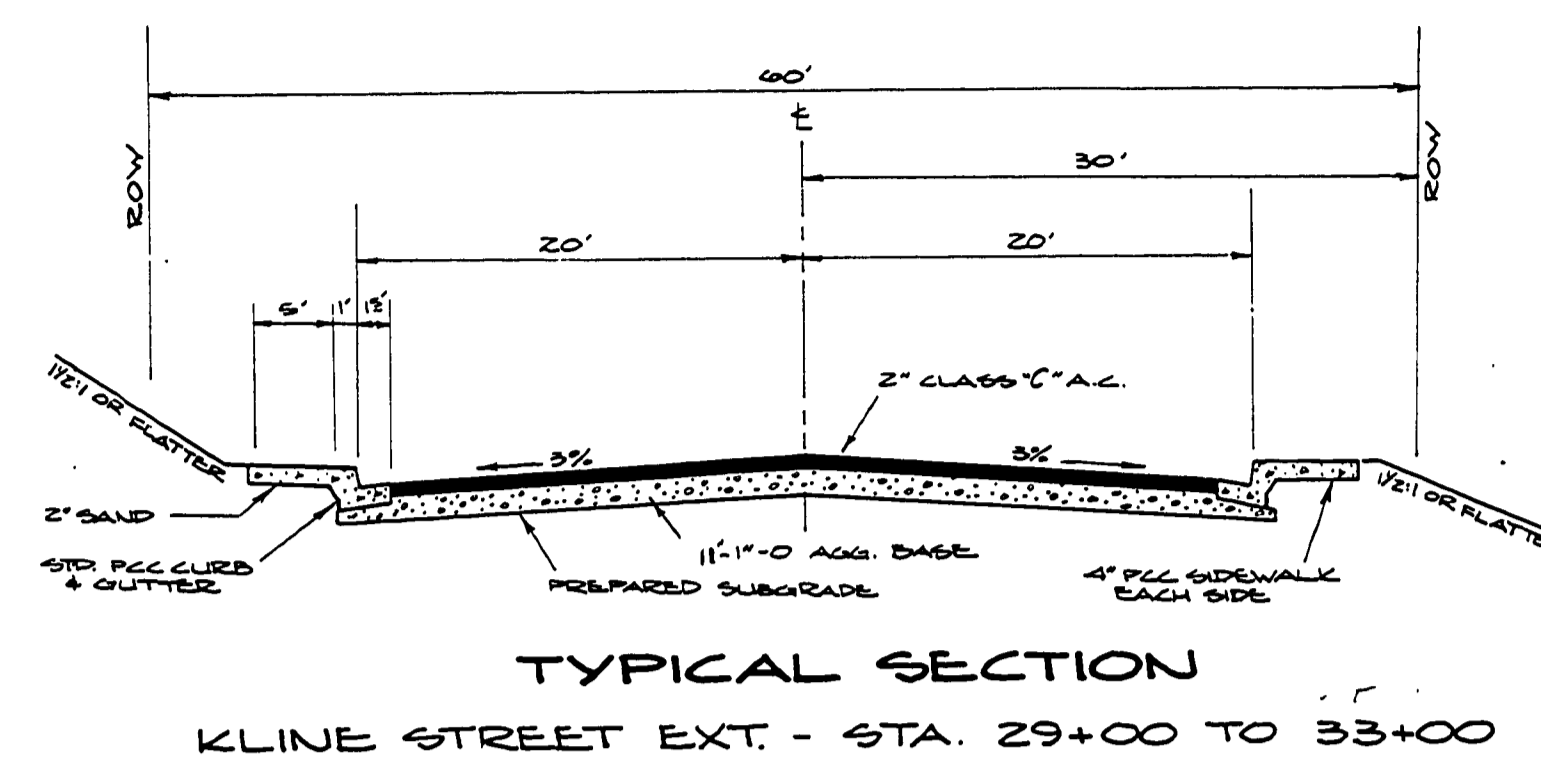
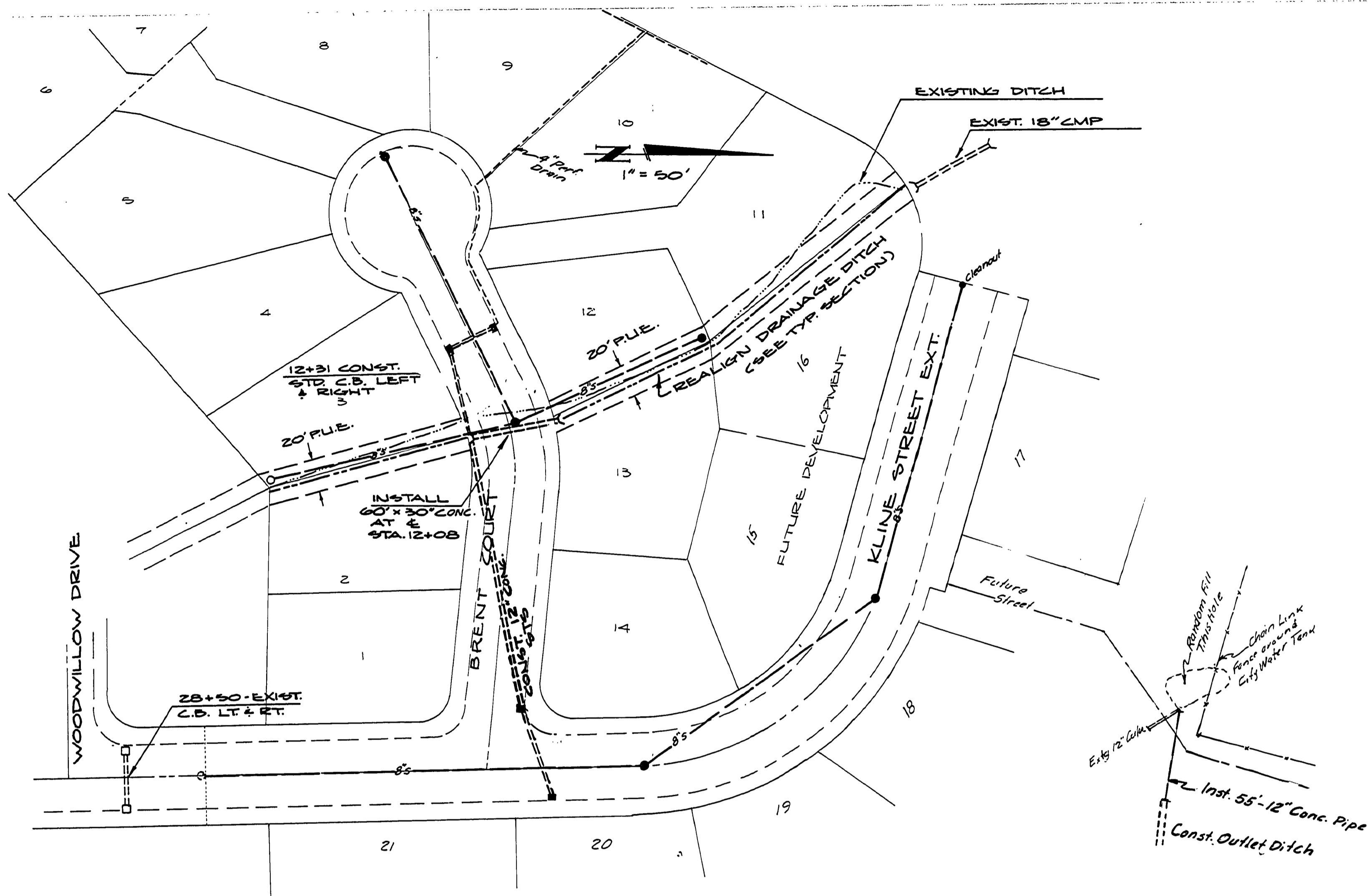
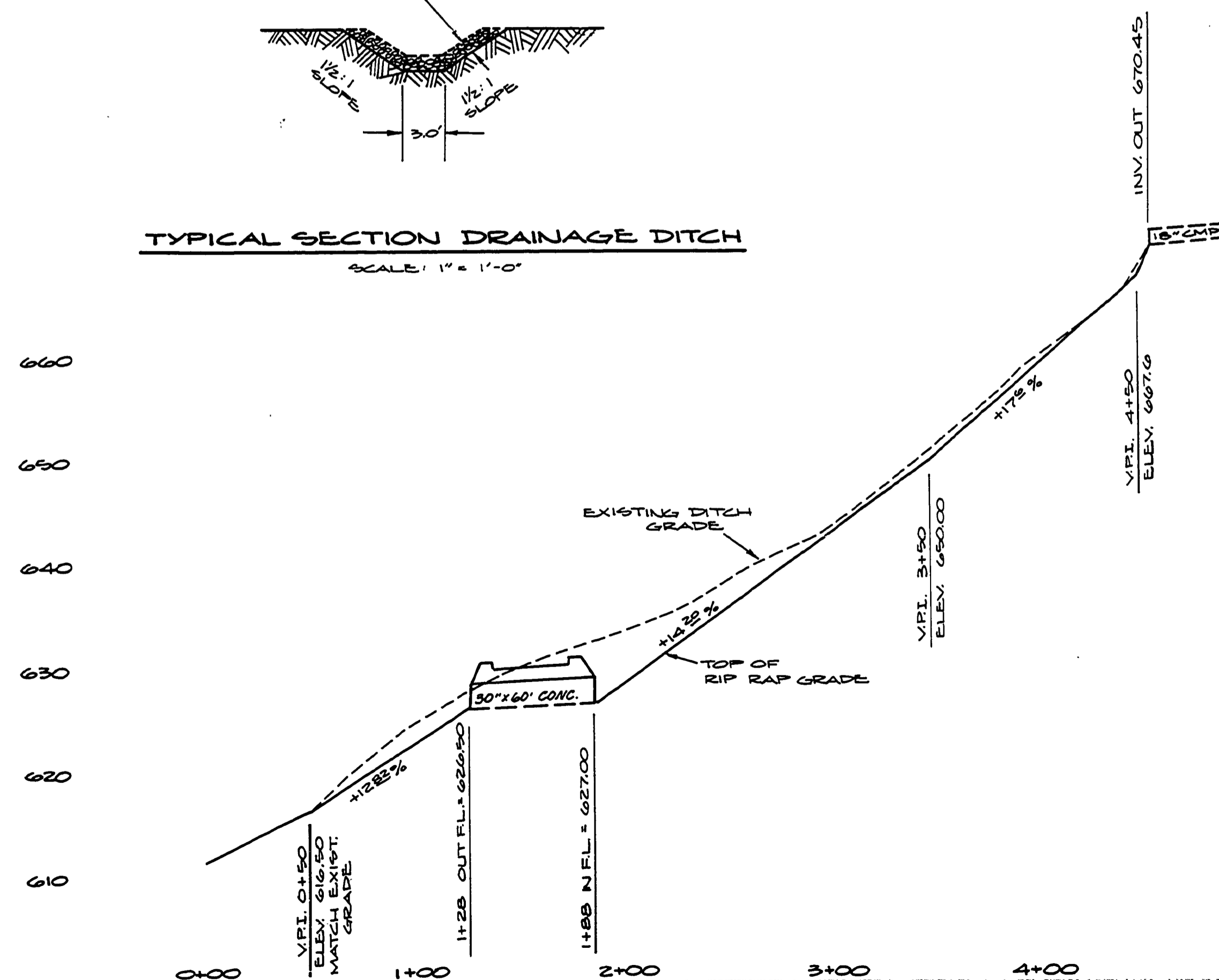
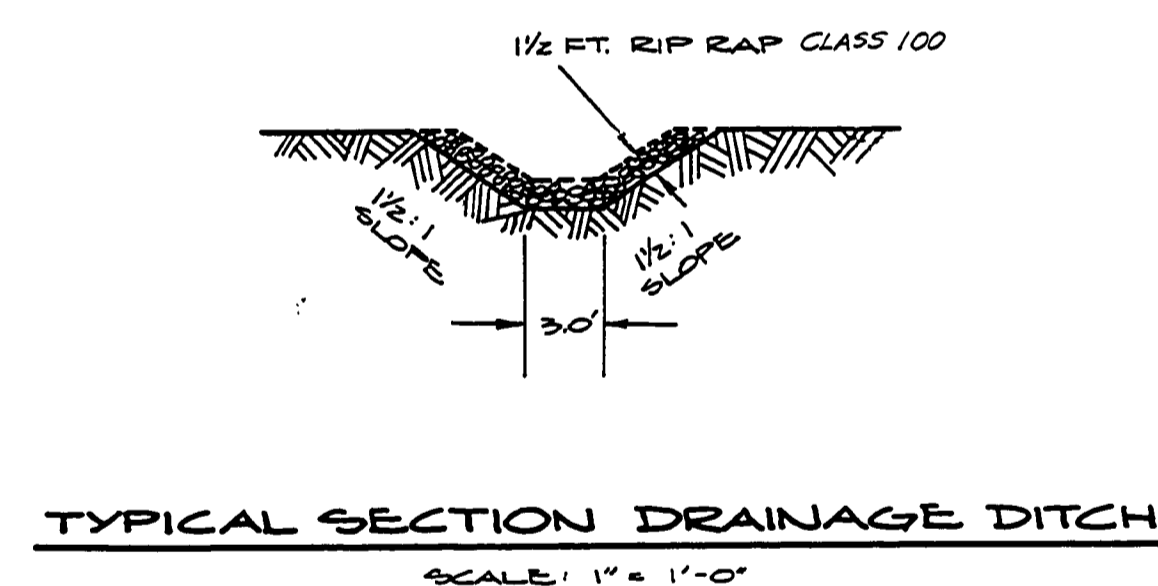

I, George E. Grubb, do hereby Certify that this project has been constructed in substantial conformance to the plans & specifications except as modified by these "AS CONSTRUCTED" drawings.

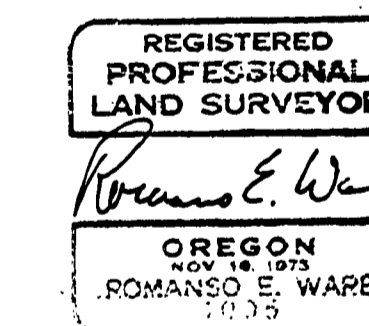

AS CONSTRUCTED - JULY 1987

| | |
|---|--|
| SHEET TITLE STORM DRAINAGE | SCALE 1" = 30' |
| TYPICAL STREET SECTIONS | DATE FEB '84 |
| PROJECT WAREWOOD VALLEY FIRST ADDITION | DRAWN BY HOPKINS CHECKED BY |
| GEORGE GRUBB, P.E. 3047 DOERNER RD. ROSEBURG, OREGON 9740 PHONE: (503) 673-8830 | DRAWING NO. 3 3 OF 3 SHEETS |