

DECLINATION 20°30'E

SURVEY BY EUGENE DISTRICT
BUREAU OF LAND MANAGEMENT
IN
SECTION 29, T 20 S, R 6 W, W. M.

SURVEY COMPLETED MAY 17, 1971
BEARINGS BASED ON SOLAR OBSERVATION

16764 8 1/2 x 14
16764 8 1/2 x 14
MAY, 1971

FILED

Date: 11-01-2001 By: JC
This survey consists of:
Map: CS 65/39
Narrative: _____
Corner Rpt: _____

DOUGLAS COUNTY
SURVEYOR

C.S. File No. 65/39

FOUND 4 BEARING TREES AS RECORDED
IN THE RECORDS OF THE LANE COUNTY
SURVEYOR AT CORNER POINT FOUND
UNRECORDED 1/2" DIA. PIPE

FOUND PIPE AND BRASS CAP
AS DESCRIBED IN THE OFFICIAL
RECORDS OF THE BUREAU OF
LAND MANAGEMENT.

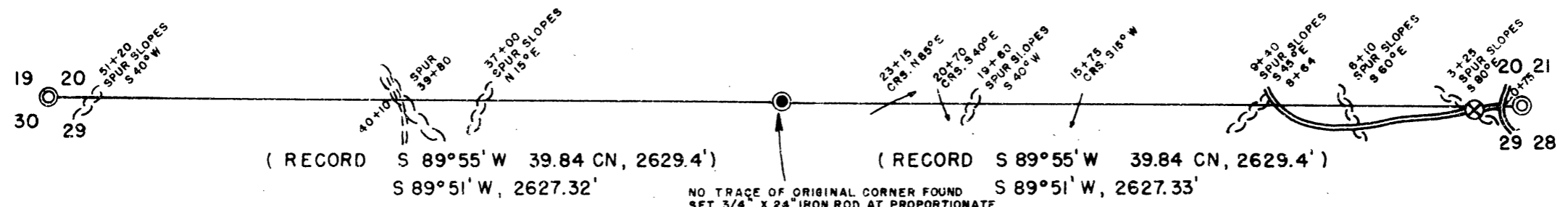

LEGEND

- = CORNER FOUND
- = CORNER RE-ESTABLISHED
- ~~~~ = RIDGE
- ~~~~~ = STREAM
- ==== = ALL WEATHER ROAD
- ==== = DIRT ROAD
- ⊗ = SUNSHOT LOCATION (43° 48.6', 123° 25.8')

NO TRACE OF ORIGINAL CORNER FOUND
SET 3/4" X 24" IRON ROD AT PROPORTIONATE
DISTANCE FROM WHICH:
A 56" FIR BR. N 85°E, 40.8', MKD. 1/4 S 20 B.T.
A 8" HEMLOCK BR. S 44°E, 31.5', MKD. 1/4 S 29 B.T.

THIS PLAT REPRESENTS A RETRACEMENT OF THE NORTH
LINE OF SECTION 29, T 20 S, R 6 W. THE CORNER RESTORED
WAS PLACED IN ITS ORIGINAL POSITION ACCORDING TO
THE PLAT AND NOTES APPROVED JANUARY 23, 1873.

THE SUBDISIONAL LINES WERE SURVEYED BY J.H. M^cCLUNG
IN 1872. THERE HAVE BEEN NO OTHER SURVEYS OF RECORD
ON THIS LINE

THIS SURVEY WAS DONE BY DAVID THOMPSON AND WAYNE
TINGLUM AT THE DIRECTION OF THE DISTRICT MANAGER,
EUGENE DISTRICT, BUREAU OF LAND MANAGEMENT.

S 3566

