

NOTE: BEARINGS BASED ON N 89° 33' 30" E  
PER C.S. FILE M 23-60

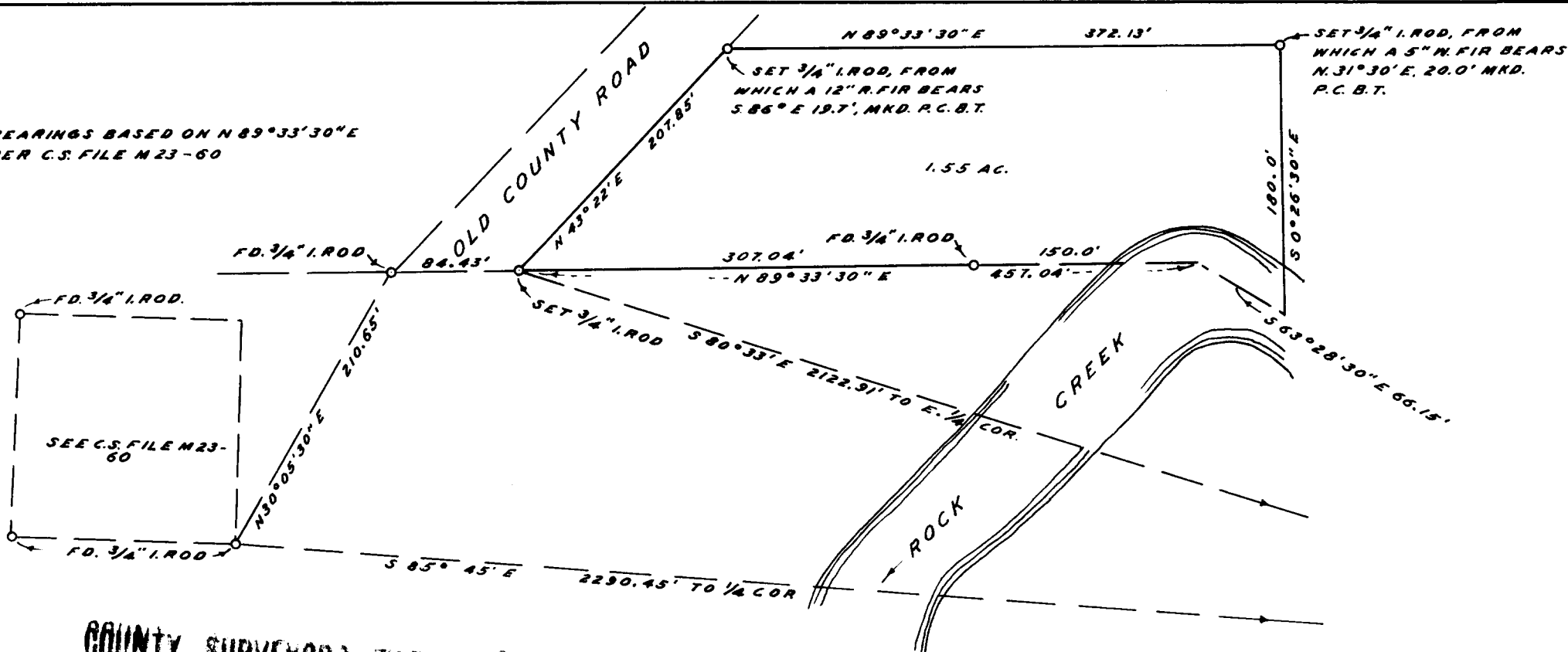

**COUNTY SURVEYORS FILE DATA  
DO NOT REMOVE FROM OFFICE**

**SURVEY FOR DEED DESCRIPTION  
SECTION 1, T.26 S., R.3 W. W. M.**

**SURVEYED MAY 4, 1964 BY  
JAMES W. BYRON SCALE: 1" = 100'  
SURVEYED FOR K. OVERTON**

FILED *LL*  
RECEIVED

MAY 27 1964

COUNTY SURVEYOR  
DOUGLAS COUNTY, ORE.

REGISTERED  
OREGON  
LAND SURVEYOR

*James W. Byron*  
NOV. 8, 1953  
JAMES W. BYRON  
303