

THIS MAP WAS PREPARED FOR ASSESSMENT PURPOSE ONLY.

Upper Left:  
123°24'4"W 43°7'14"N  
4146938E 543267N ft

NE1/4 SW1/4 SEC.22 T.28S. R.06W. W.M.  
DOUGLAS COUNTY  
1" = 100'

Date Exported 2025-02-03

280622CA  
Winston

CANCELLED NOS:  
1600 1700 1800  
301 3801

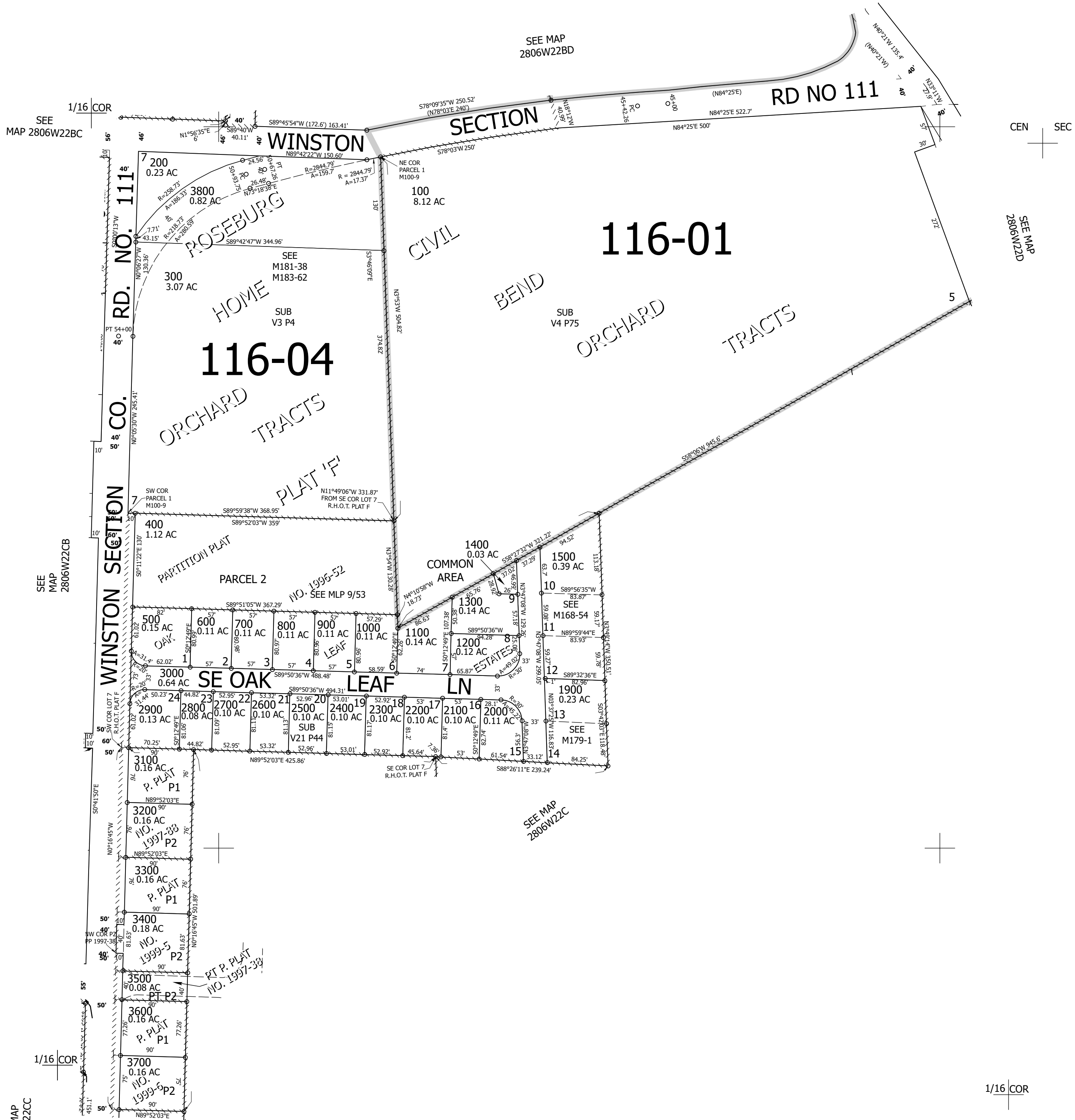

280622CA  
Winston

Lower Right:  
123°23'36"W 43°6'57"N  
4148913E 541528N ft