

THIS MAP WAS PREPARED FOR ASSESSMENT PURPOSE ONLY.

Upper Left:
123°23'W 43°13'21"N
4152938E 580251N ft

NE1/4 SW1/4 SEC.14 T.27S. R.06W. W.M.
DOUGLAS COUNTY
1" = 100'

Date Exported 2024-04-22

270614CA
Roseburg

CANCELLED NOS:
2500 2400 1799
1801 4801 4901
6801 6901 5901
5801 5701 403

- RIVERFRONT SUB.
1. N88°17'51"E 21.56'
 2. S1°58'18"W 2.5'
 3. LC=S45°58'05"W 17.27'
A=19.27'
 4. LC=S45°02'37"E 35.36'
A=39.27'
 5. S89°57'24"W 63.78'
 6. S89°57'24"W 62.68'
 7. LC=N78°15'30"W 30.64'
 8. LC=N45°57'26"W 52.57'
 9. LC=N12°49'12"W 33.01'
A=33.28'
 10. N0°02'34"W 1.73'
 11. LC=S41°46'11"E 15.97'
A=17.48'
 12. S6°30'08"W 2.5'

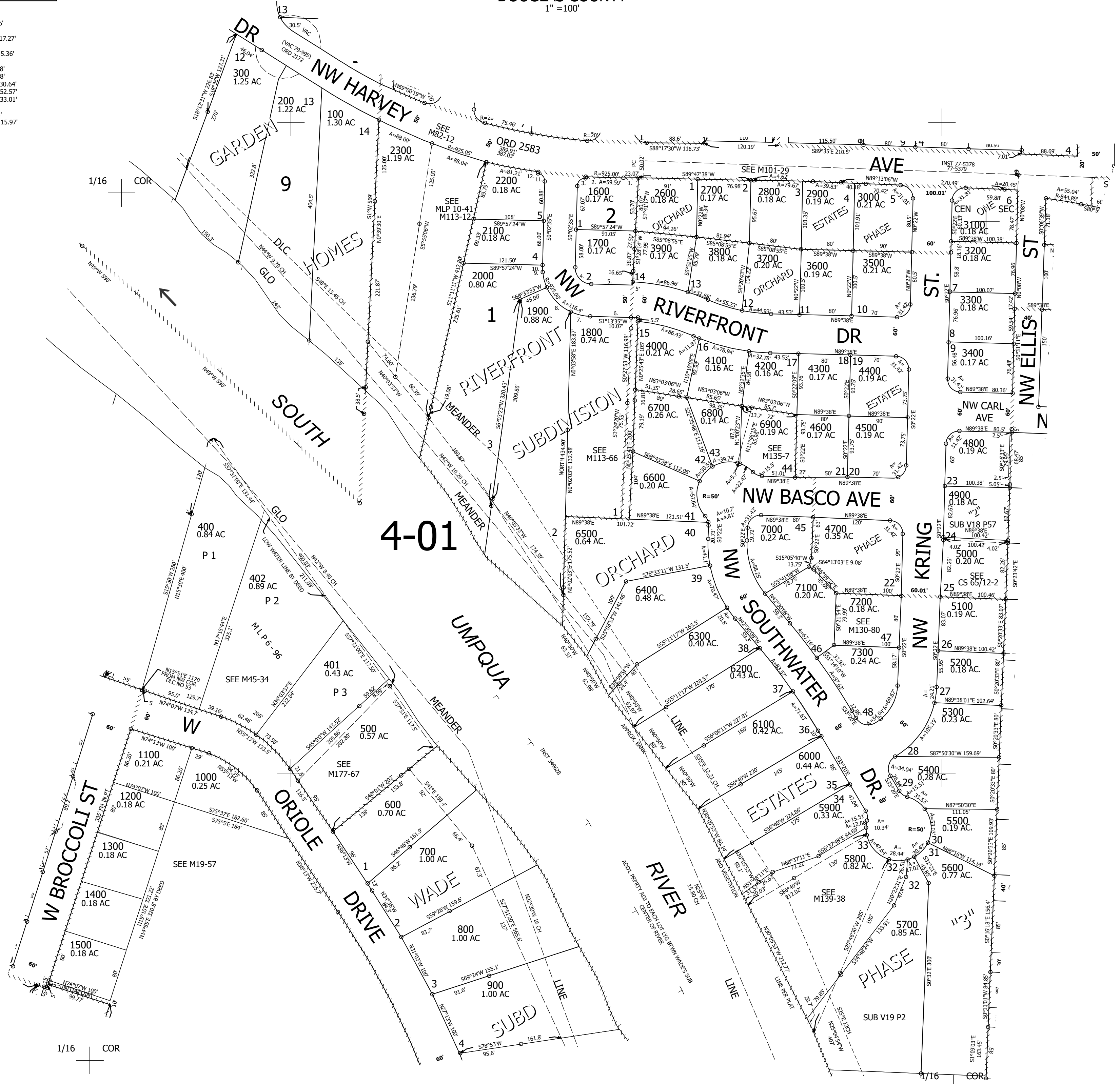

1/16 COR

1/16 COR

270614CA
Roseburg

Lower Right:
123°22'33"W 43°13'4"N
4154900E 578472N ft