

THIS MAP WAS PREPARED FOR ASSESSMENT PURPOSE ONLY.

Upper Left:  
123°22'58"W 43°14'11"N  
4153236E 585331N ft

NE1/4 SW1/4 SEC.11 T.27S. R.06W. W.M.  
DOUGLAS COUNTY  
1" = 100'

Date Exported 2024-02-14

270611CA  
Roseburg

CANCELLED NOS:  
700 4400 801  
2401 2501 500A1

1/16 COR

CEN SEC

1/16 COR

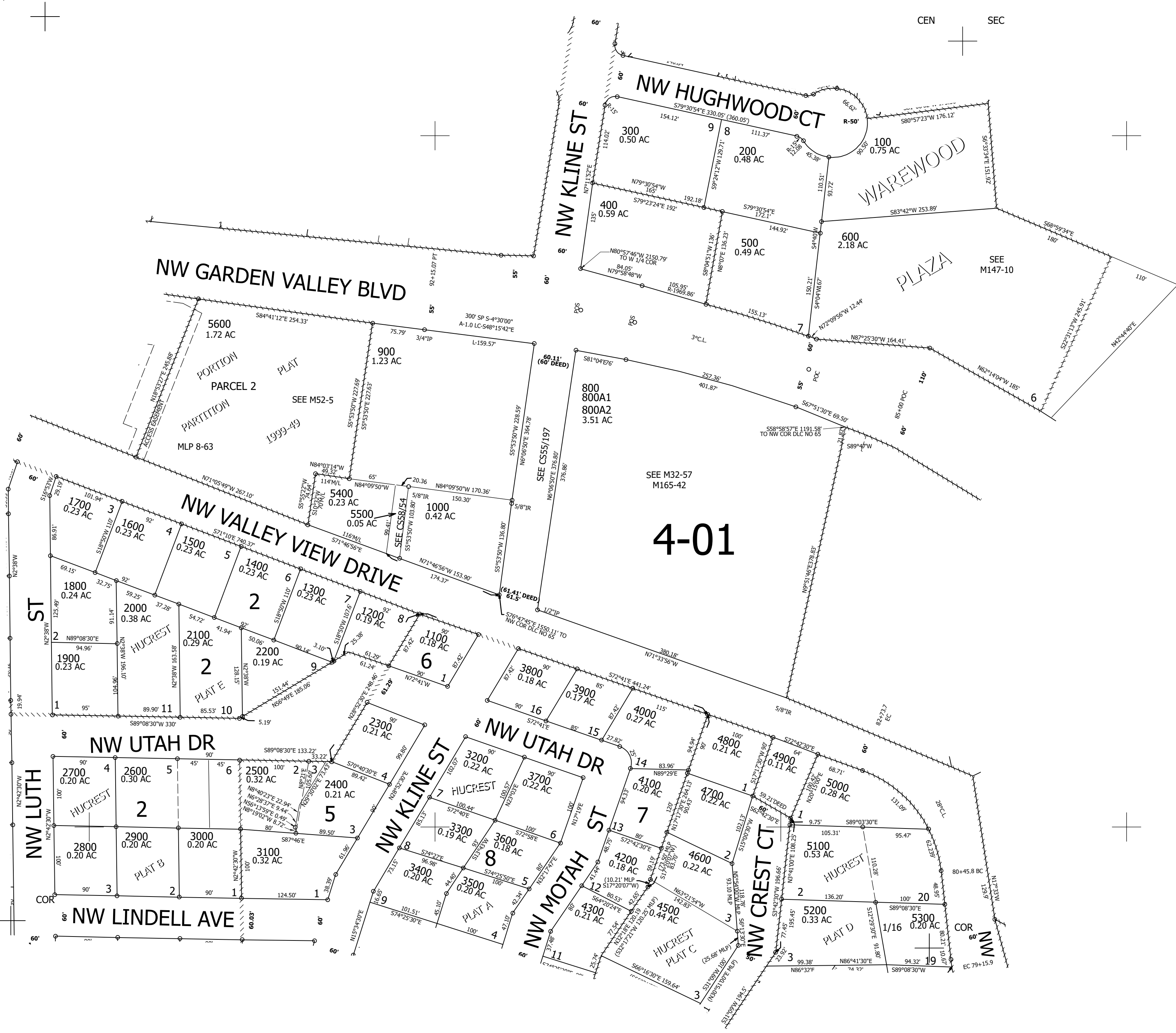

270611CA  
Roseburg

Lower Right:  
123°22'31"W 43°13'54"N  
4155198E 583552N ft