

THIS MAP WAS PREPARED FOR ASSESSMENT PURPOSE ONLY.

Upper Left:
123°24'42"W 43°14'45"N
4145707E 588978N ft

DOUGLAS COUNTY
1" = 400'

Date Exported 2026-06-10

270610
& INDEX
Roseburg

- PARCEL 2000
1. N89°18'E 207.4'
 2. S11°38'W 180.35'
 3. N81°W 228.31'
 4. N21°24'E 148.67'
- PARCEL 2100
5. S21°24'E 204.1'
 6. S73°58'W 88.5'
 7. N52°41'20"W 67.1'
 8. N1°30'W 171.2'
 9. N89°18'E 16.5'
 10. N89°18'E 200.7'
 11. S8°43'E 197.8'
 12. N85°21'E 96.6'
- PARCEL 1900
13. S21°24'W 223.35'
 14. S89°18'W 91.6'
 15. N25°30'E 204.65'

- CANCELLED NOS:
- 105 1004 108
 - 1500 109 2400
 - 1001 2300 101
 - 104 103 110
 - 102 1005 1003
 - 1002 200 300
 - 1000 1006 1007
 - 107 1100 106
 - 1600 1700 1304
 - 116 117

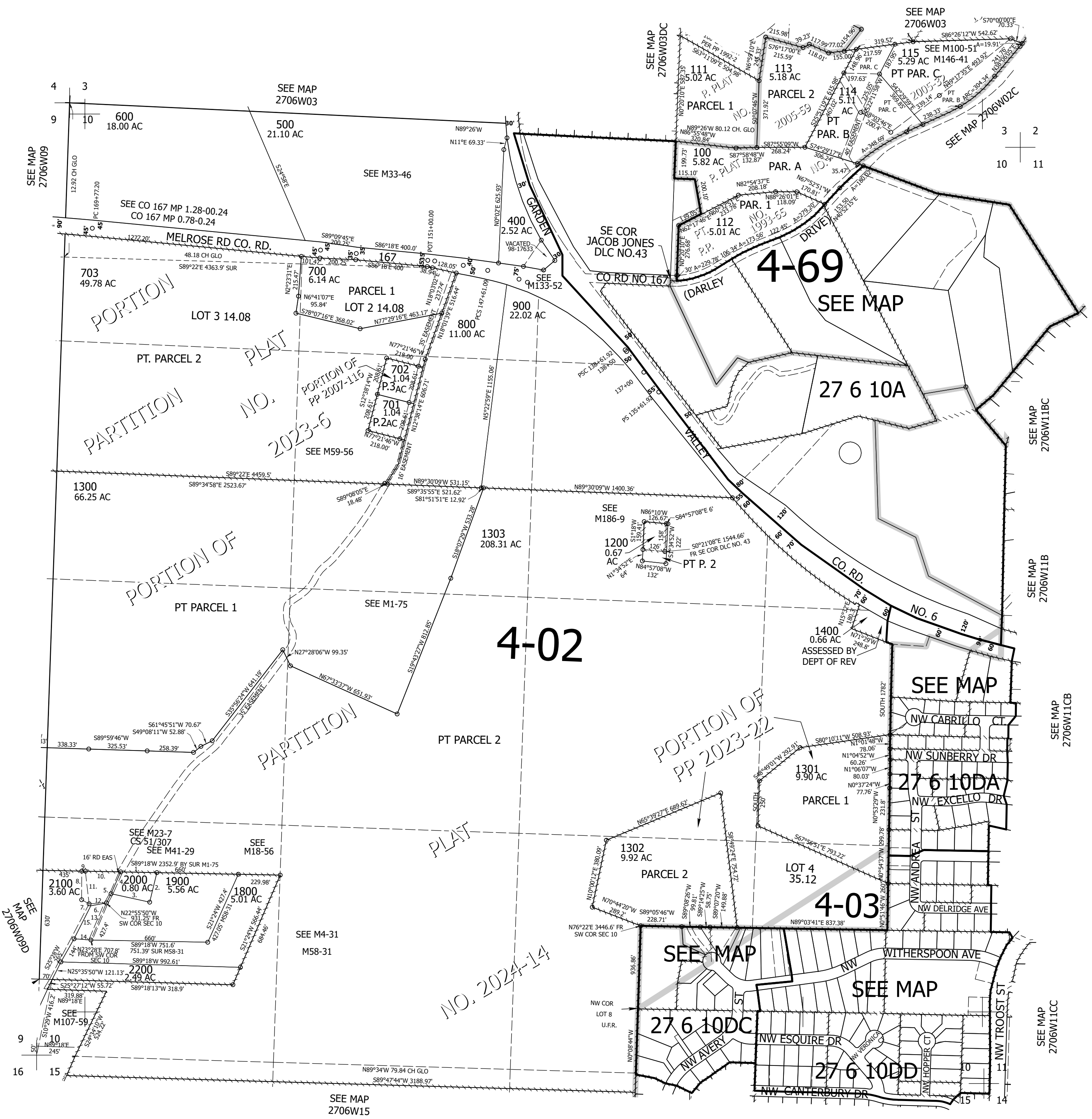

270610
& INDEX
Roseburg

Lower Right:
123°22'52"W 43°13'39"N
4153556E 582022N ft