

THIS MAP WAS PREPARED FOR ASSESSMENT PURPOSE ONLY.

Upper Left:
123°30'40"W 43°18'13"N
4119986E 610997N ft

SEC.23 T.26S. R.07W. W.M.
DOUGLAS COUNTY
1" = 400'

Date Exported 2026-06-11

260723

CANCELLED NOS:

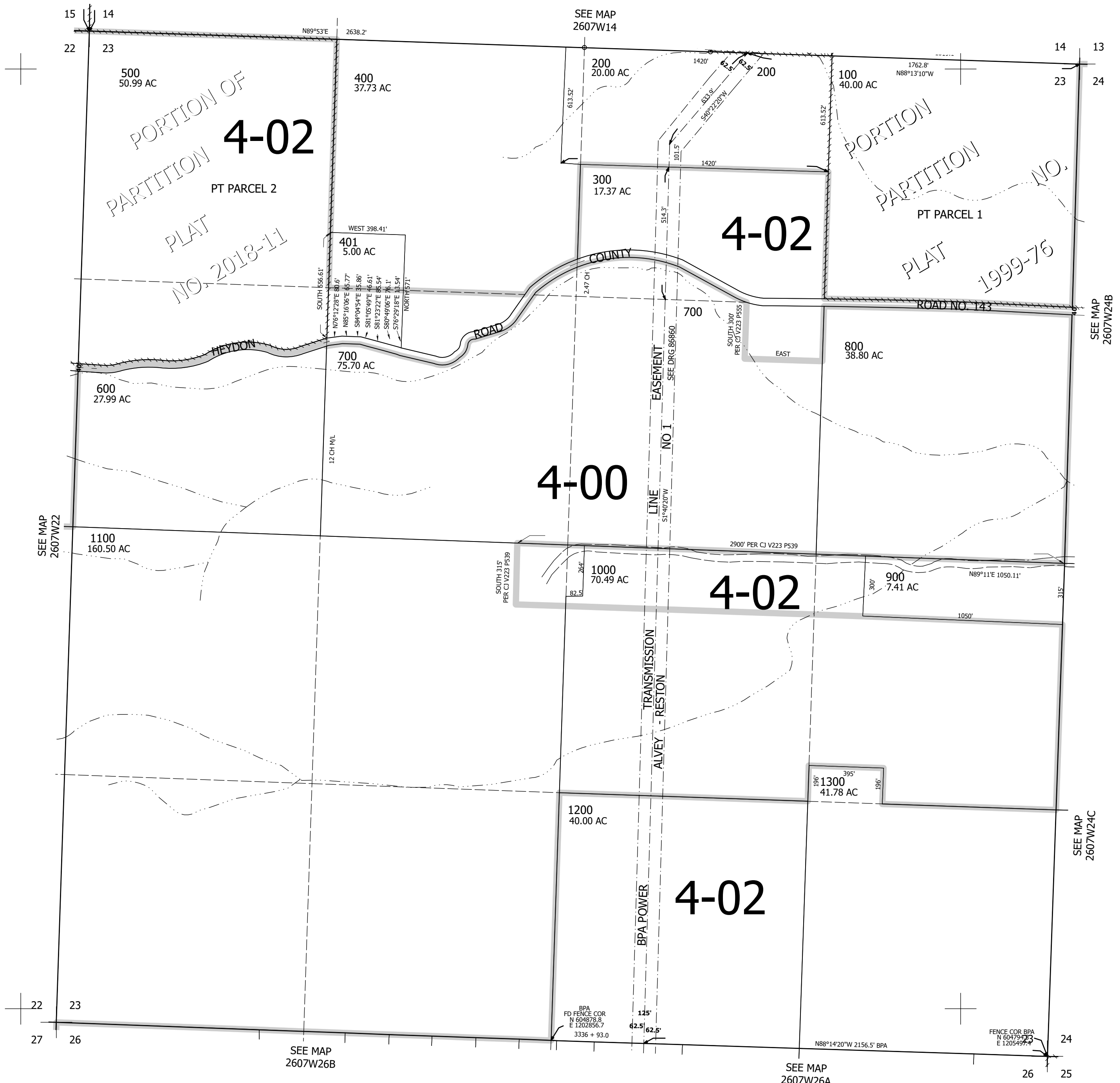

260723

Lower Right:
123°28'50"W 43°17'7"N
4127836E 604042N ft