THIS MAP WAS PREPARED FOR ASSESSMENT PURPOSE ONLY.

SW1/4 SEC.33 T.26S. R.6W. W.M.
DOUGLAS COUNTY

1" = 200'

REVISED ON 3-16-20

26 6 33C

CANCELLED NO'S 1101 1100

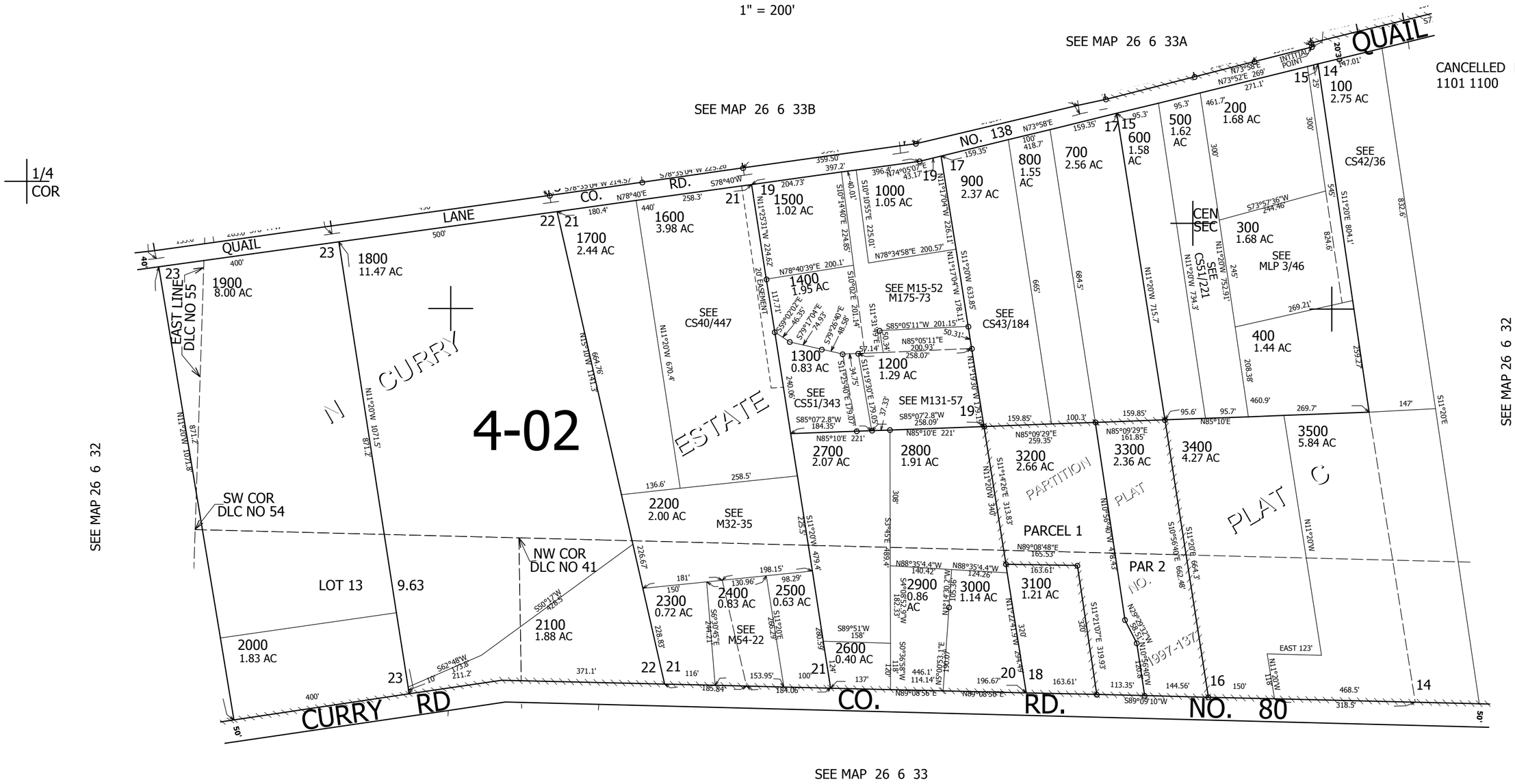

32 33

5 4

1/4 COR

594,000

4,145,000

26 6 33C