

THIS MAP WAS PREPARED FOR ASSESSMENT PURPOSE ONLY.

Upper Left:  
123°27'11"W 43°16'28"N  
4135006E 599786N ft

SEC.32 T.26S. R.06W. W.M.  
DOUGLAS COUNTY  
1" = 400'

Date Exported 2024-06-25

CANCELLED NOS:  
1101A1 2401 701  
800 3401 3501  
3601

- PARCEL 3500
1. N18°41'52"E 28.14'
  2. N44°02'04"W 22.69'
  3. S14°57'07"W 115.70'
  4. S43°57'44"E 11.09'

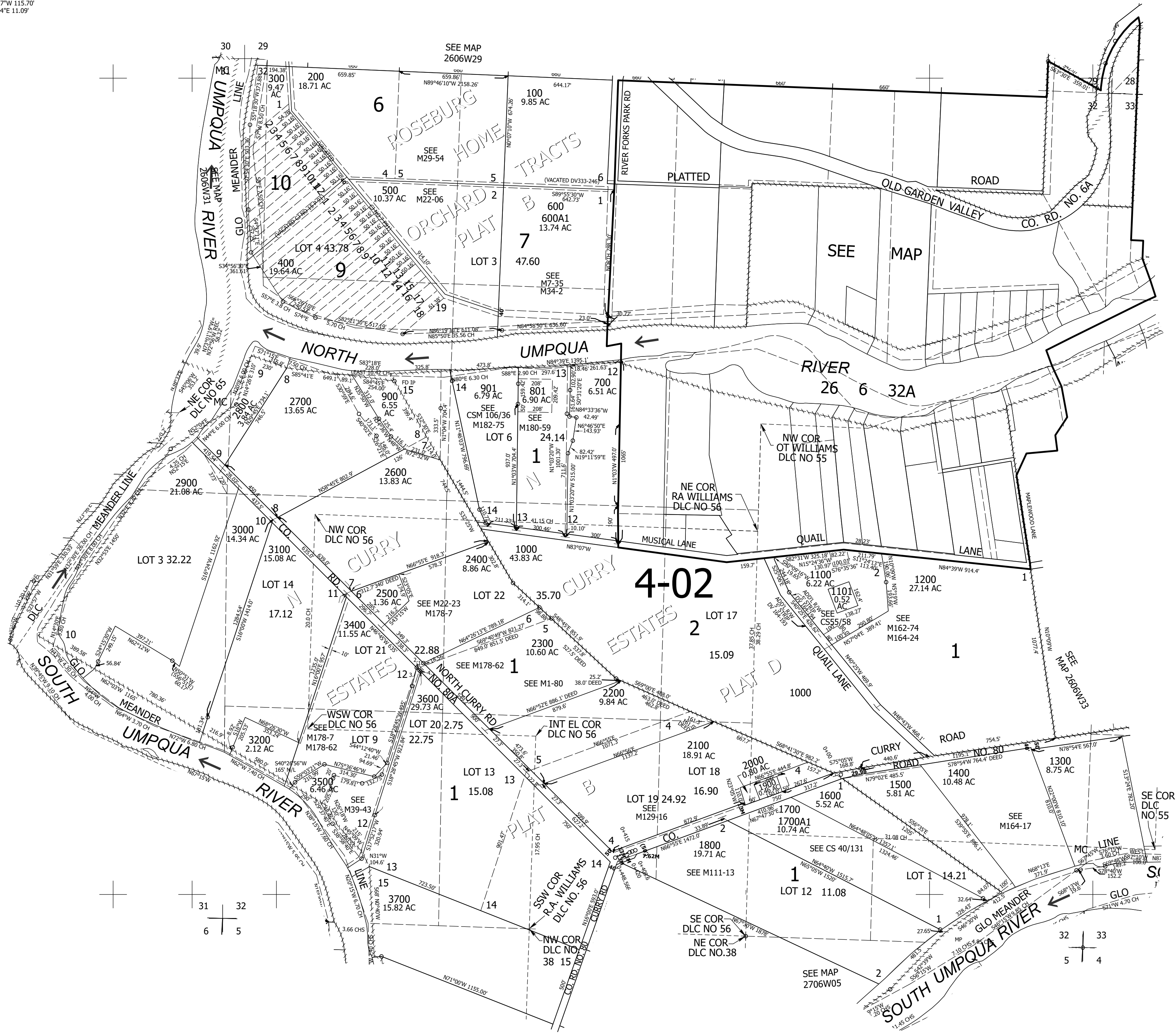

31 32  
6 5

32 33  
5 4

Lower Right:  
123°25'22"W 43°15'22"N  
4142855E 592831N ft