

THIS MAP WAS PREPARED FOR ASSESSMENT PURPOSE ONLY.

Upper Left:
123°17'23"W 43°31'6"N
4181464E 687199N ft

NW1/4 SEC.03 T.24S. R.05W. W.M.
DOUGLAS COUNTY
1" = 200'

Date Exported 2026-06-11

240503B

CANCELLED NOS:
900

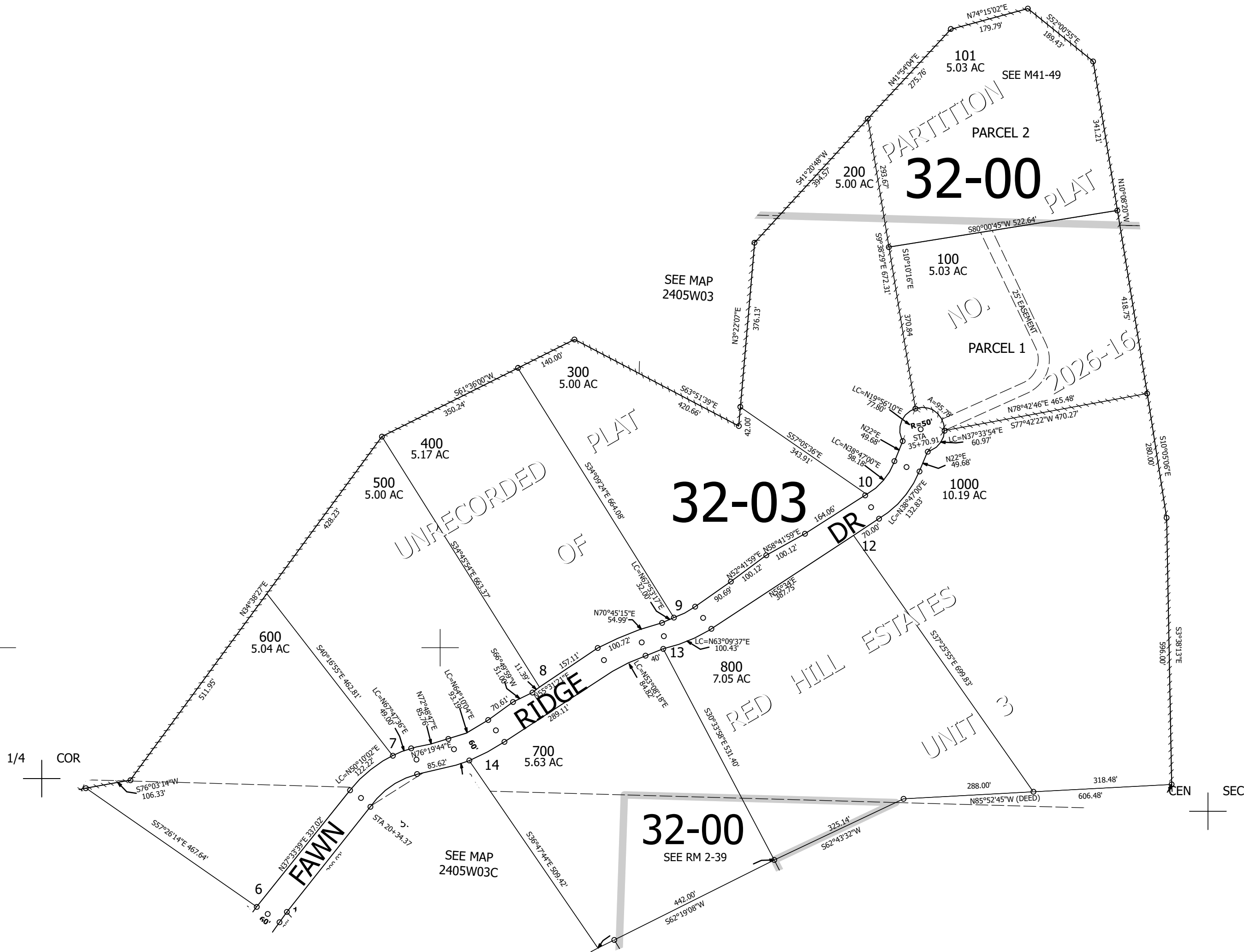

240503B

Lower Right:
123°16'28"W 43°30'32"N
4185390E 683599N ft