

**RECORD OF SURVEY**  
 LOCATED IN THE NORTHEAST QUARTER OF SECTION 10,  
 TOWNSHIP 28 SOUTH, RANGE 6 WEST, WILLAMETTE MERIDIAN,  
 DOUGLAS COUNTY, OREGON  
 APRIL 8, 2026

FILED  
 Date: 5-11-26 By: KC  
 This survey consists of:  
 Map: M187-5  
 Narrative: \_\_\_\_\_  
 Corner Rpt: \_\_\_\_\_  
 DOUGLAS COUNTY  
 SURVEYOR

MAP FILE M187-5

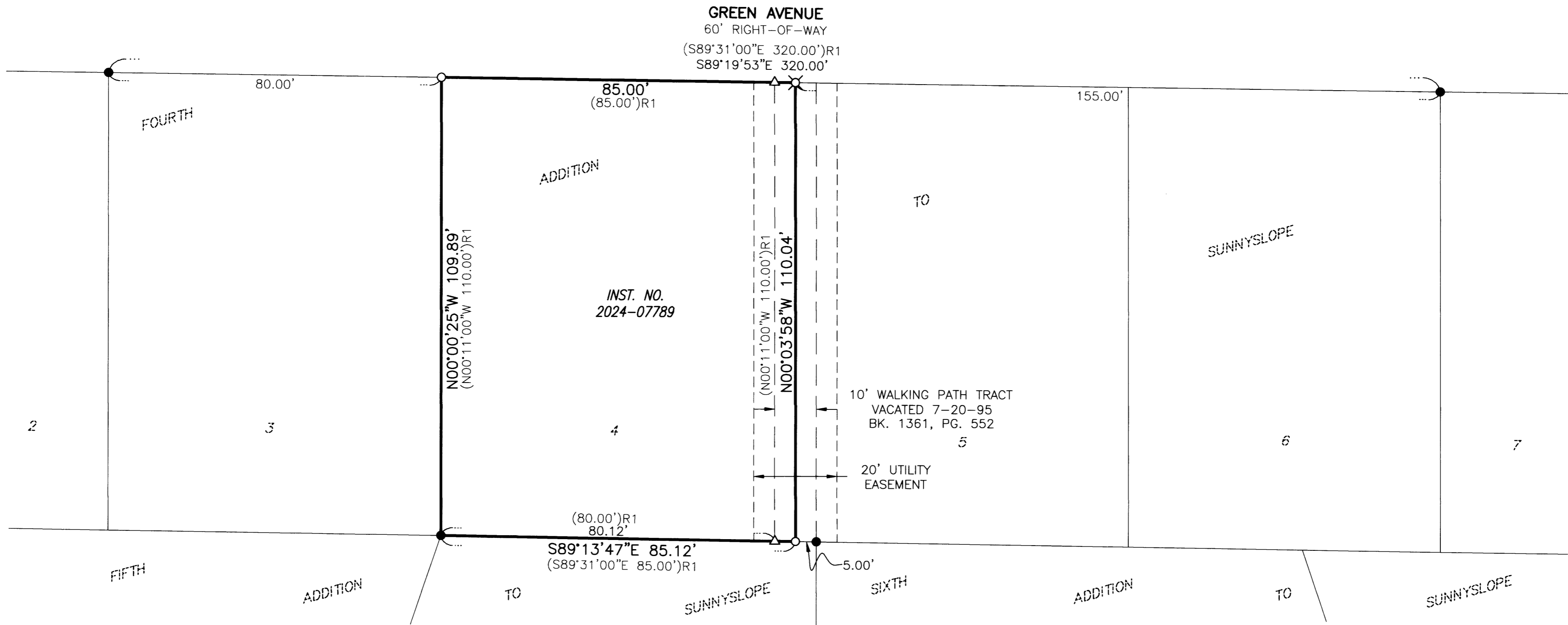

**LEGEND**

- - DENOTES FOUND 5/8" IRON ROD PER FOURTH ADDITION TO SUNNYSLOPE (VOL. 13, PG. 47)
- - DENOTES SET 5/8" X 30" IRON ROD WITH YELLOW PLASTIC CAP MARKED "I.E. ENGINEERING"
- ⊗ - DENOTES SET 1-1/4" PK NAIL W/WASHER MARKED "LS 81116"
- △ - DENOTES CALCULATED POSITION, NOTHING FOUND OR SET
- ( )R1 - DENOTES RECORD PER FOURTH ADDITION TO SUNNYSLOPE (VOL. 13, PG. 47)

**BASIS OF BEARING**

BASIS: O.C.R.S. (OREGON COORDINATE REFERENCE SYSTEM)  
 METHOD: O.R.G.N. (OREGON REAL-TIME GNSS NETWORK)  
 ZONE: COTTAGE GROVE - CANYONVILLE  
 UNITS: INTERNATIONAL FEET  
 DATUM: NAD 83 (2011)  
 EPOCH: 2010

**NARRATIVE**

THE PURPOSE OF THIS SURVEY WAS TO MONUMENT THE MISSING BOUNDARY CORNERS OF INSTRUMENT NUMBER 2024-07789, DEED RECORDS OF DOUGLAS COUNTY. THE PROCEDURE WAS AS FOLLOWS:

MONUMENTS OF RECORD WERE TIED AND HELD AS SHOWN. THE NORTHERLY CORNER POSITIONS WERE CALCULATED BY PROPORTIONING BETWEEN THE FOUND IRON RODS AT THE NORTHWEST CORNER OF LOT 3 OF FOURTH ADDITION TO SUNNYSLOPE, AND THE NORTHEAST CORNER OF LOT 6 OF FOURTH ADDITION TO SUNNYSLOPE. THE SOUTHEAST CORNER POSITION WAS CALCULATED HOLDING 5.00 FEET FROM THE FOUND SOUTHWEST CORNER OF LOT 5 OF FOURTH ADDITION TO SUNNYSLOPE.

MONUMENTS WERE SET IN ORDER TO DELINEATE THE BOUNDARY CORNERS AS SHOWN.



SCALE: 1"=20'  
 SHEET 1 OF 1

**REGISTERED PROFESSIONAL LAND SURVEYOR**

*Brent H. Knapp*  
 BRENT H. KNAPP  
 8118

EXPIRES: 6/30/2027

**i.e.**  
 ENGINEERING

CLIENT:  
 KAYLIE & AIDEN SCOTT  
 2101 GREEN AVE  
 ROSEBURG, OR 97471  
 809 SE Pine Street  
 Roseburg, Oregon 97470  
 PHONE (541) 673-0166  
 FAX (541) 440-9392  
 iemail@ieengineering.com

MAP FILE M187-5