

**PROPERTY LINE ADJUSTMENT**  
 LOCATED IN THE NORTHWEST QUARTER OF SECTION 33,  
 TOWNSHIP 29 SOUTH, RANGE 5 WEST, WILLAMETTE MERIDIAN,  
 DOUGLAS COUNTY, OREGON  
 APRIL 8, 2026

FILED  
 Date: 05-05-26 By: KP  
 This survey consists of:  
 Map: 187-3  
 Narrative: \_\_\_\_\_  
 Corner Rpt: \_\_\_\_\_  
**DOUGLAS COUNTY SURVEYOR**

MAP FILE 187-3

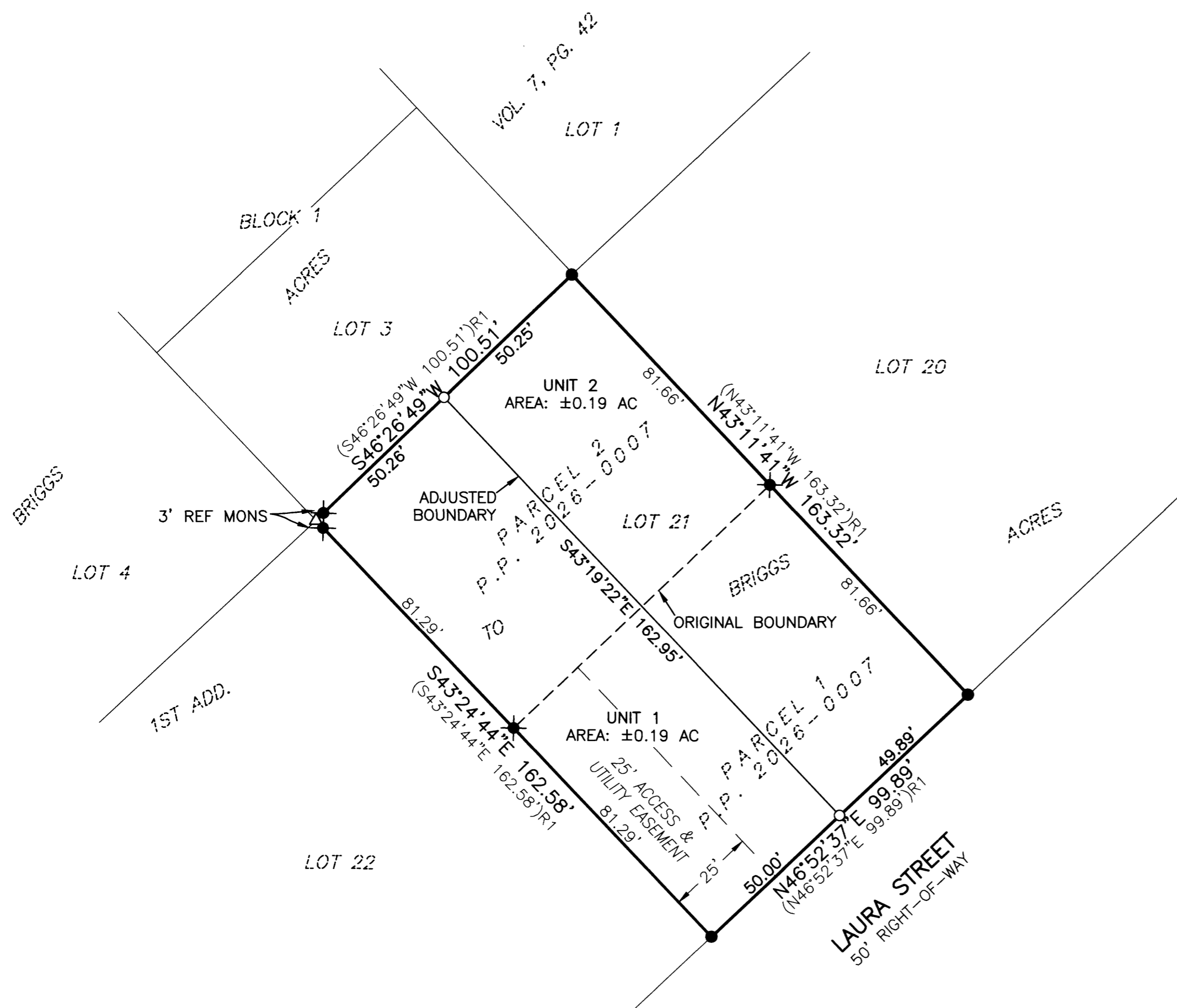

**LEGEND**

- - DENOTES FOUND 1/2" IRON ROD PER PLAT OF 1ST ADDITION TO BRIGGS ACRES (VOL. 8, PG. 38)
- ✱ - DENOTES FOUND 5/8" IRON ROD PER PARTITION PLAT 2026-0007
- - DENOTES SET 5/8" X 30" IRON ROD WITH YELLOW PLASTIC CAP MARKED "I.E. ENGINEERING"
- △ - DENOTES CALCULATED POSITION, NOTHING FOUND OR SET
- ( )R1 - DENOTES RECORD PER PARTITION PLAT 2026-0007

**NARRATIVE**

THE PURPOSE OF THIS SURVEY WAS TO ADJUST THE BOUNDARY BETWEEN PARCEL 1 AND PARCEL 2 OF PARTITION PLAT 2026-0007, DOUGLAS COUNTY PLAT RECORDS. THE PROCEDURE WAS AS FOLLOWS:

THE EXTERIOR BOUNDARIES OF THE UNITS ADJUSTED IN THIS SURVEY WERE ESTABLISHED FROM THE PRIOR PARTITION OF THE SUBJECT PROPERTY PERFORMED BY I.E. ENGINEERING IN 2026, FILED AS PARTITION PLAT 2026-0007, PLAT RECORDS OF DOUGLAS COUNTY. COURSES SHOWN ON THESE EXTERIOR BOUNDARIES HAVE BEEN CARRIED FORWARD TO THIS SURVEY WITHOUT MODIFICATION OR REMEASUREMENT. FOR A FULL PROCEDURE OF THE ESTABLISHMENT OF THESE COURSES, SEE THE NARRATIVE OF SAID PARTITION PLAT.

NEW MONUMENTS WERE SET IN ORDER TO DELINEATE THE ADJUSTED BOUNDARY LINE AS SHOWN.

**APPROVALS**

*[Signature]*  
 DOUGLAS COUNTY PLANNING DIRECTOR  
 DATE: 5/4/2026

**RECORDING**

ADJUSTED PORTION RECORDED AS INSTRUMENT NUMBER 2026- 04701, DOUGLAS COUNTY DEED RECORDS.



SCALE: 1" = 30'  
 SHEET 1 OF 1  
 JOB NO. 0859-60

**REGISTERED PROFESSIONAL LAND SURVEYOR**

*[Signature]*  
 OREGON  
 NOVEMBER 10, 2010  
**BRENT H. KNAPP**  
 8116

EXPIRES: 6/30/2027

**i.e.**  
 ENGINEERING

CLIENT:  
 JERRY L LABOR BUILDING INC  
 519 PEGASUS LN  
 ROSEBURG, OR 97471  
 809 SE Pine Street  
 Roseburg, Oregon 97470  
 PHONE (541) 673-0166  
 FAX (541) 440-9392  
 iemail@ieengineering.com

MAP FILE 187-3