

MAP FILE M186-80

FILED
Date 4/28/26 By KC
This survey consists of
Map M186-80
Narrative:
Corner Rept
DOUGLAS COUNTY
SURVEYOR

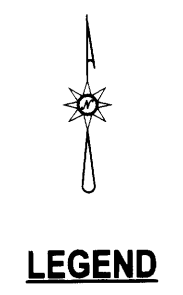
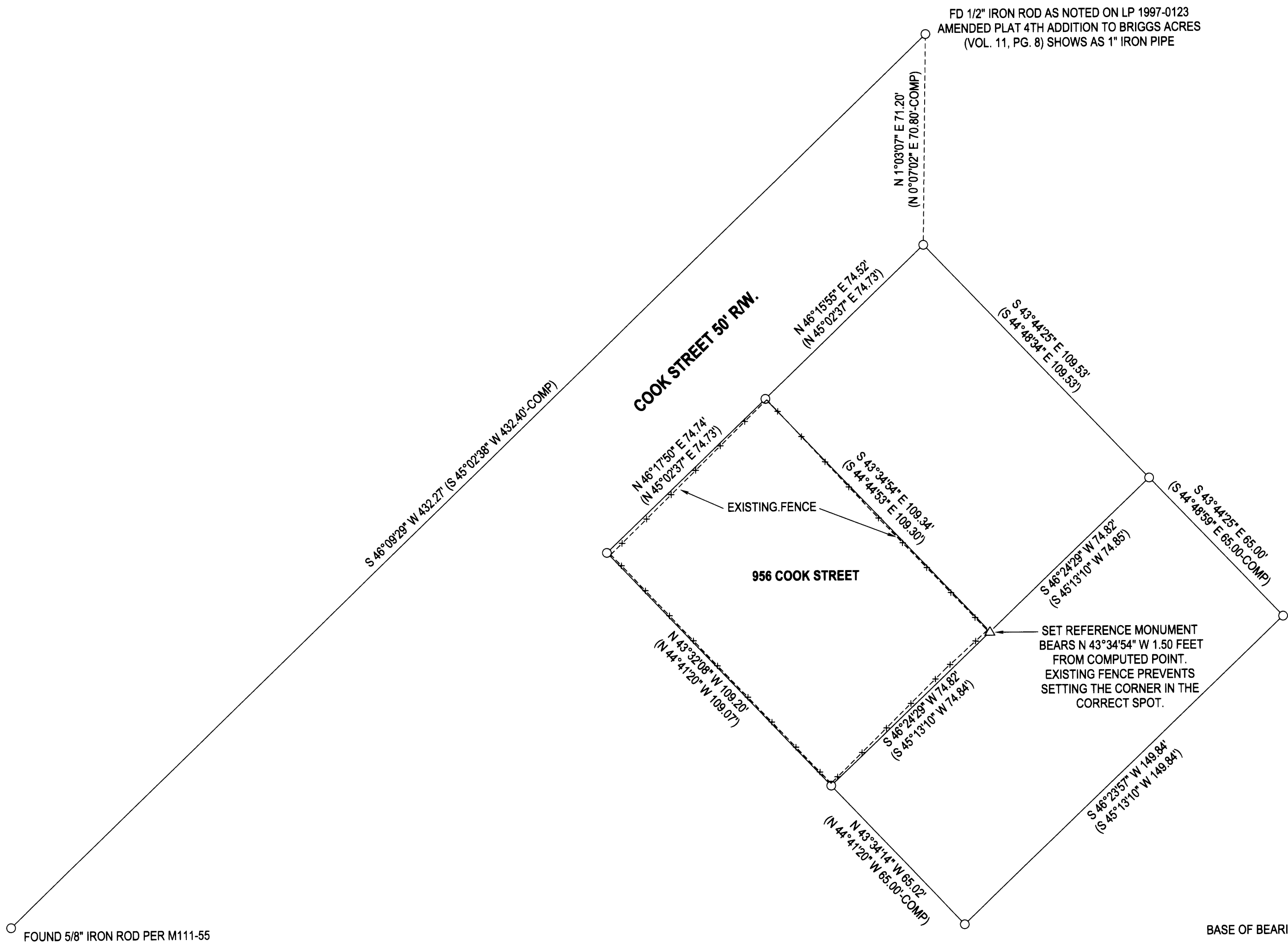

- LEGEND**
- FOUND 5/8" IRON ROD PER LP 1997-0123 UNLESS OTHERWISE NOTED
 - SET 5/8"x30" IRON ROD w/CAP STAMPED "HIBBS-LS 52989"
 - △ CALCULATED POSITION
 - () RECORD PER LAND PARTITION 1997-0123

FIELD CREW KADIN BAKER, SAGE BAKER
EQUIPMENT TRIMBLE R10 RECIEVER W/ ORGN
OFFICE NEIL HIBBS
DRAFTING NEIL HIBBS

NARRATIVE:
THE PURPOSE OF THIS SURVEY WAS TO SET THE MISSING CORNER OF THE 956 COOK STREET PROPERTY. FOUND ALL OTHER PINS IN THE AREA. SET THE MISSING SE CORNER OF SAID PROPERTY MID-WAY BETWEEN THE SOUTHWEST CORNER OF PARCEL 2 AND THE SOUTHEAST CORNER OF PARCEL 1 OF LAND PARTITION 1997-0123.

SURVEY LYING IN THE SW 1/4 OF SEC. 33, T29S, R5W WILLAMETTE MERIDIAN, DOUGLAS COUNTY, OREGON		 REGISTERED PROFESSIONAL LAND SURVEYOR OREGON JANUARY 12, 1999 F. NEIL HIBBS 52989 EXPIRATION DATE 6/30/2027	
CLIENT: FNMA 5600 GRANITE PARKWAY VII PLANO, TX. 75024	NEIL HIBBS LAND SURVEYING, INC 4739 LOOKINGGLASS RD. ROSEBURG, OR. 97471 phone: 541-957-9303 neilhibbslandsurv@gmail.com		
DWG SCALE: 1"= 30'	JOB NO 3174-01	DATE: APRIL 2026	PAGE 1 OF 1

MAP FILE M186-80