

MAP OF SURVEY

LOCATED in the NW 1/4 of Section 13, T. 23 S., R. 5 W., W.M.
in Douglas County, Oregon.

February, 2026

FILED
DATE: 2-25-2026 BY: DJ
This survey consists of:
MAP: M186-68

MAP FILE M186-68

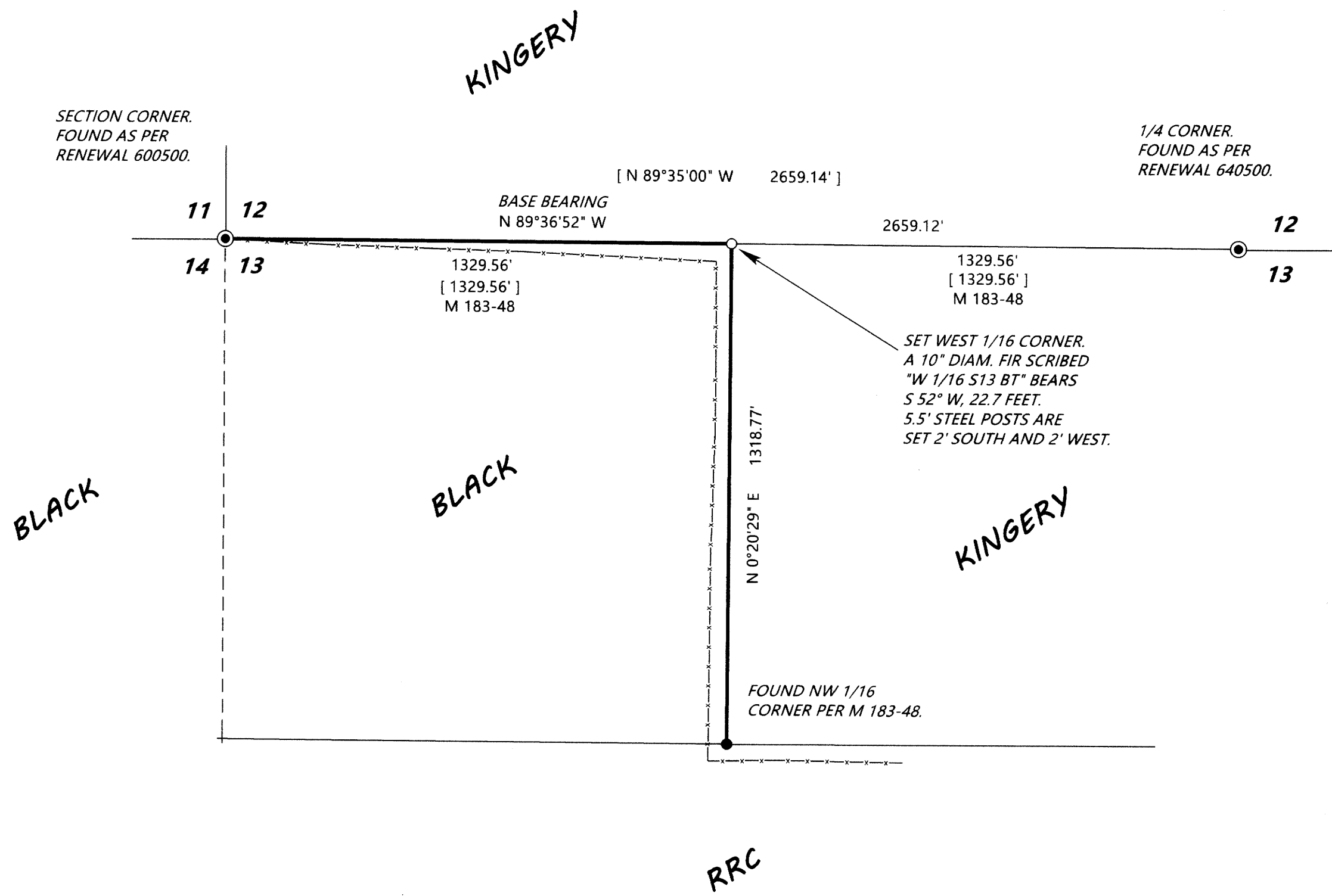

SURVEYED FOR: KEVIN AND CATHERINE BLACK
P.O. BOX 490
YONCALLA, OREGON 97499

SURVEYED BY: DAVID EDWARDS LAND SURVEYING
P.O. BOX 361
OAKLAND, OREGON 97462
PHONE: (541) 459-0512

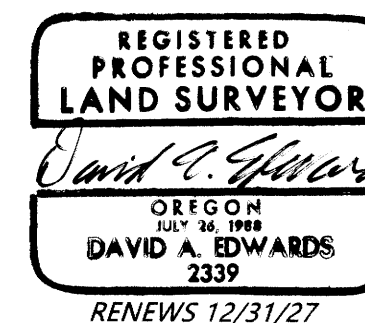

LEGEND

- ⊙ INDICATES STANDARD B.L.M. BRASS CAP FOUND PER 1995 B.L.M. RESURVEY UNLESS NOTED OTHERWISE.
- INDICATES 5/8" X 30" STEEL REBAR WITH RED PLASTIC CAP MKD. "D.A. EDWARDS-L.S. 2339" SET.
- INDICATES 5/8" DIAM. STEEL REBAR WITH CAP FOUND AS PER M 183-48.
- [] DENOTES RECORD DATA PER 1995 B.L.M. RESURVEY UNLESS NOTED OTHERWISE.

————— INDICATES BOUNDARY POSTED, BLAZED AND FLAGGED THIS SURVEY.

SCALE: 1" = 300'

- - - - - APPROXIMATE FENCE LINE.

BASIS OF BEARINGS: M 183-48 AS SHOWN.

NARRATIVE

THE PURPOSE OF THIS SURVEY IS TO POST AND BLAZE THOSE BOUNDARIES SHOWN AS BOLD LINES HEREON. CONTROLLING MONUMENTS WERE TIED ON M 183-48 AND RANDOM TRAVERSE WERE RUN NEAR THE DESIRED BOUNDARIES. OFFSETS WERE THEN MADE TO THE TRUE LINES WHICH WERE THEN MARKED BY BLAZING TREES ON EACH SIDE OF THE LINE, BY SETTING 5.5 FOOT STEEL POSTS ALONG THE BOUNDARIES AT INTERVALS OF 200 FEET OR LESS AND BY HANGING LIBERAL AMOUNTS OF RED FLAGGING ALONG THE TRUE LINES. THE SET CORNER WAS ESTABLISHED PER THE 2009 B.L.M. MANUAL.

FIELD CREW: BRANT MILLER AND ERIC SPRINKLE.

EQUIPMENT: NIKON TOTAL STATION.

COMPUTATIONS AND DRAFTING: DAVID EDWARDS.

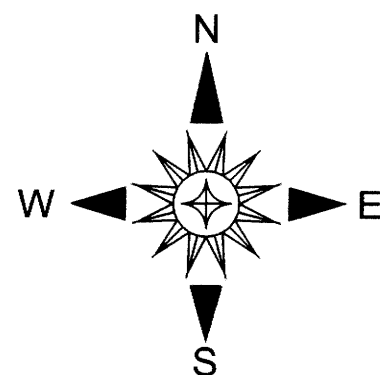

NOTE: BEARINGS AND DISTANCES SHOWN HEREON FOR THE BLAZED AND POSTED BOUNDARIES ARE MEASURED THIS SURVEY AND RECORD PER M 183-48. EXISTING CONTROL POINTS WERE USED FOR CONTROL AND ONLY THE NW 1/16 CORNER AND THE NW SECTION CORNER WERE RETIED.