

NW CORNER LOT 33
TRACT 1, PLAT 1 ROSEBURG ORCHARD'S COMPANY
VOLUME 4, PAGE 60

WEST BOUNDARY LOT 33
TRACT 1 PLAT 1
ROSEBURG ORCHARD'S COMPANY
VOLUME 4, PAGE 60

NW CORNER PARCEL 3
MINOR LAND PARTITION M84-13

UNIT 1:
ORIGINAL AREA: 0.44 ACRES±
ADJUSTED AREA: 0.20 ACRES±
SEE SHEET 2 FOR DETAILS NOT SHOWN

SW CORNER PARCEL 3
MINOR LAND PARTITION M84-13

UNIT 2:
UNSURVEYED
ORIGINAL AREA: 1.70 ACRES±
ADJUSTED AREA: 1.94 ACRES±

SCHEMATIC DIAGRAM
SEE SHEET 2 FOR DETAILS NOT SHOWN
SCALE: 1 INCH = 50 FEET

LOT 16

LOT 13

LOT 12

LOT 11

LOT 10

LOT 9

LOT 8

LOT 7

LOT 6

LOT 5

LOT 4

LOT 3

LOT 2

NEWTON CREEK HOMESITES BLOCK 1
VOLUME 8, PAGE 55

JOHNSON STREET
60' R/W

KNOLL AVENUE
60' R/W

FILED
Date: 2-18-2026 By: [Signature]
This survey consists of
Map: M186-66A-B
Narrative: _____
Corner Rpt: _____
DOUGLAS COUNTY
SURVEYOR

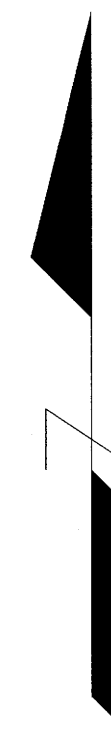

BASIS OF BEARINGS:

OREGON COORDINATE REFERENCE SYSTEM (OCRS)
COTTAGE GROVE - CANYONVILLE ZONE
NAD83 (2011) EPOCH 2010.00

LEGEND:

- ⊙ FOUND 5/8" IRON ROD PER M84-13
- FOUND 5/8" IRON ROD WITH PLASTIC CAP INSCRIBED "BENTZ SUR. INC." PER M113-7
- FOUND 5/8" IRON ROD WITH ALUMINUM CAP INSCRIBED "SHANER ENGINEERING" PER M79-17
- ▣ FOUND 5/8" IRON ROD WITH CAP INSCRIBED "IE ENGINEERING" PER PARTITION PLAT 2017-0026
- CALCULATED POINT, NOTHING FOUND OR SET
- SET 5/8" X 30 IRON ROD WITH PLASTIC CAP INSCRIBED "LAND MARK SURVEYING"

DOUGLAS COUNTY PLANNING DEPARTMENT FILE NO. M25-038

RESTRICTIVE COVENANT RECORDING NO.: 2026-001555

APPROVAL:

[Signature]
DOUGLAS COUNTY PLANNING DIRECTOR

2/18/2026
DATE

APPLICANT: WALT GAYNER
1224 NE WALNUT ST. PMB 287
ROSEBURG, OR 97470

OWNER:
UNITS 1 & 2: DOUGLAS COUNTY FARMERS CO-OP
P.O. BOX 820
ROSEBURG, OR 97470

UNIT 1:
ZONING: GENERAL COMMERCIAL (C-3)
COMP. PLAN: COMMERCIAL (CO)
MAP ID: 27-06W-01DD-04100
PROPERTY ID: R70926

UNIT 2:
ZONING: GENERAL COMMERCIAL (C-3)
COMP. PLAN: COMMERCIAL (CO)
MAP ID: 27-06W-01DD-04200
PROPERTY ID: R70933

Sheet 1 of 2

BOUNDARY LINE ADJUSTMENT
Situated in the Southeast 1/4 of Section 1
Township 27 South, Range 6 West of the Willamette Meridian,
Douglas County, Oregon
January 15, 2026

REGISTERED
PROFESSIONAL
LAND SURVEYOR
[Signature]
OREGON
AUGUST 17, 2009
BARTTON M. HEICHEL
1640PLS
RENEWS JUNE 30, 2027

FOR: Douglas County Farmers Co-Op
P.O. Box 820
Roseburg, OR 97470

LM Land Mark
Surveying, Inc.

•P.O. Box 13 •Roseburg, Oregon 97470
•Office (541) 677-9400 •Cell (541) 637-6999

LM Proj. No. 2025-0025

MAP FILE: M186-66A

MAP FILE: M186-66A

MAP FILE M186-66B

UNIT 2:
UNSURVEYED
ORIGINAL AREA: 1.70 ACRES±
ADJUSTED AREA: 1.94 ACRES±

UNIT 1:
ORIGINAL AREA: 0.44 ACRES±
ADJUSTED AREA: 0.20 ACRES±

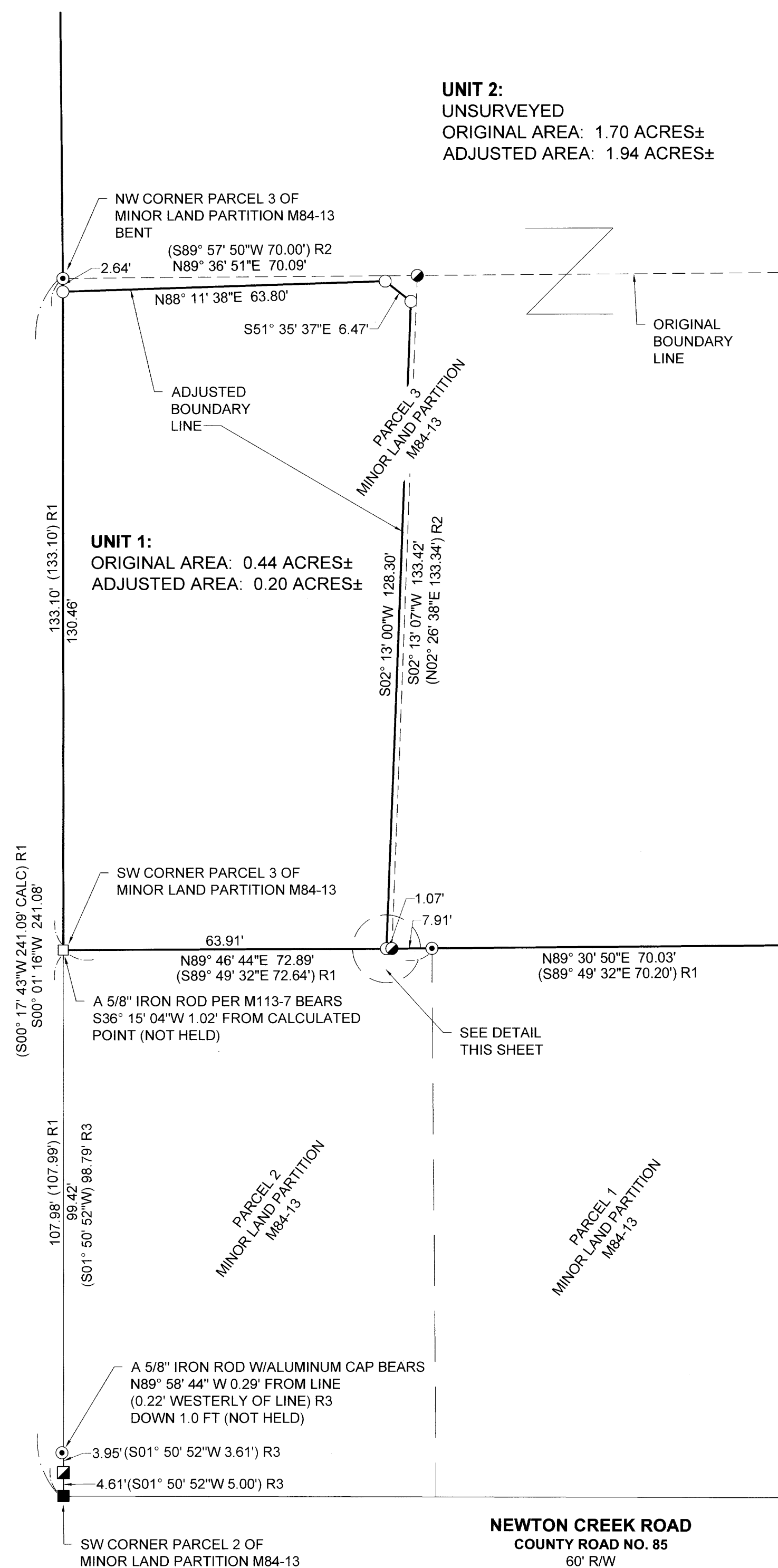

NARRATIVE:

THE PURPOSE OF THIS SURVEY IS TO ADJUST THE COMMON BOUNDARY LINE BETWEEN 2 PARCELS OF LAND IN ACCORDANCE WITH THE DOUGLAS COUNTY PLANNING DEPARTMENT FILE NO. M25-038.

ORIGINAL UNIT 1 IS REFERENCED AS PARCEL 1 IN EXHIBIT "A" OF INSTRUMENT NO. 2015-17197, DEED RECORDS OF DOUGLAS COUNTY, OREGON.

ORIGINAL UNIT 2 IS REFERENCED AS PARCEL 3 IN EXHIBIT "A" OF INSTRUMENT NO. 2015-17197, DEED RECORDS OF DOUGLAS COUNTY, OREGON AND ALSO BEING PARCEL 3 OF MINOR LAND PARTITION RECORDED IN BOOK 6, PAGE 80, PARTITION PLAT RECORDS OF DOUGLAS COUNTY, OREGON AND BEING FILED AS M84-13, OFFICIAL SURVEY RECORDS OF DOUGLAS COUNTY, OREGON.

FOUND MONUMENTS ARE HELD EXCEPT AS NOTED.

THE SOUTHWEST CORNER OF PARCEL 3 OF MINOR LAND PARTITION M84-13 IS COMPUTED ON-LINE AT PROPORTIONATE DISTANCE BETWEEN THE SW CORNER OF PARCEL 1 AND THE NW CORNER OF PARCEL 3 PER PER M84-13.

THE BOUNDARY LINES ARE ADJUSTED AND MONUMENTS ARE SET AS SHOWN.

LEGEND:

- FOUND 5/8" IRON ROD PER M84-13
- FOUND 5/8" IRON ROD WITH PLASTIC CAP INSCRIBED "BENTZ SUR. INC." PER M113-7
- FOUND 5/8" IRON ROD WITH ALUMINUM CAP INSCRIBED "SHANER ENGINEERING" PER M79-17
- ▣ FOUND 5/8" IRON ROD WITH CAP INSCRIBED IE ENGINEERING" PER PARTITION PLAT 2017-0026
- CALCULATED POINT, NOTHING FOUND OR SET
- SET 5/8" X 30 IRON ROD WITH PLASTIC CAP INSCRIBED "LAND MARK SURVEYING"

RECORD INFORMATION:

- () R1 RECORD DATA PER M84-13
- () R2 RECORD DATA PER M113-7
- () R3 RECORD DATA PER LAND PARTITION 2017-0026

BASIS OF BEARINGS:

OREGON COORDINATE REFERENCE SYSTEM (OCRS)
COTTAGE GROVE - CANYONVILLE ZONE
NAD83 (2011) EPOCH 2010.00

FILED
Date 2-18-2026 By DJ
This survey consists of
Map: M186-66 A&B
Name: _____
Corner: _____
DOUGLAS COUNTY
SURVEYOR

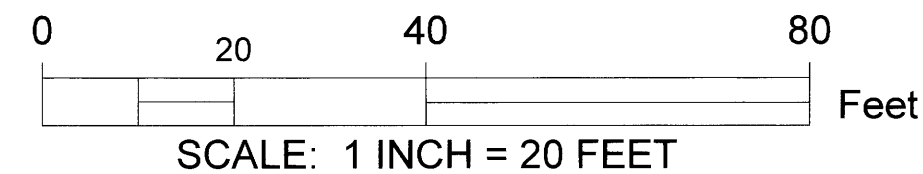
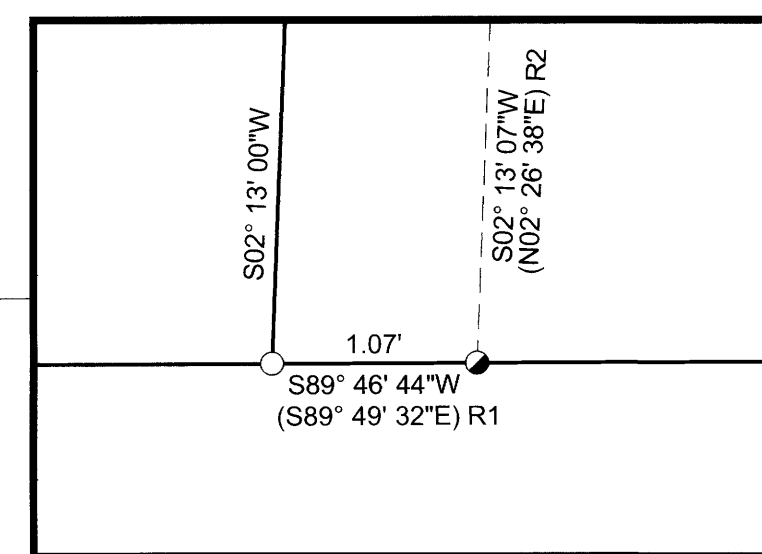
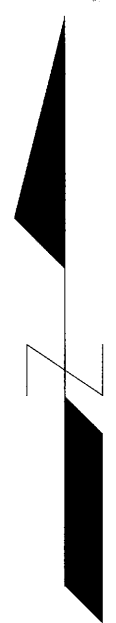

Sheet 2 of 2
BOUNDARY LINE ADJUSTMENT
Situated in the Southeast 1/4 of Section 1
Township 27 South, Range 6 West of the Willamette Meridian,
Douglas County, Oregon
January 15, 2026

FOR: Douglas County Farmers Co-Op
P.O. Box 820
Roseburg, OR 97470

REGISTERED PROFESSIONAL LAND SURVEYOR
Burt M. Heichel

OREGON
AUGUST 17, 2009
BARTON M. HEICHEL
1640PLS
RENEWS JUNE 30, 2027

Land Mark Surveying, Inc.
•P.O. Box 13 •Roseburg, Oregon 97470
•Office (541) 677-9400 •Cell (541) 637-6999

LM Proj. No. 2025-0025

MAP FILE M186-66B