

FILED
 Date: 1-8-2026 By: [Signature]
 This survey consists of:
 Map: M186-61
 Narrative:
 Corner Rept.:
 DOUGLAS COUNTY
 SURVEYOR

MAP FILE M186-61

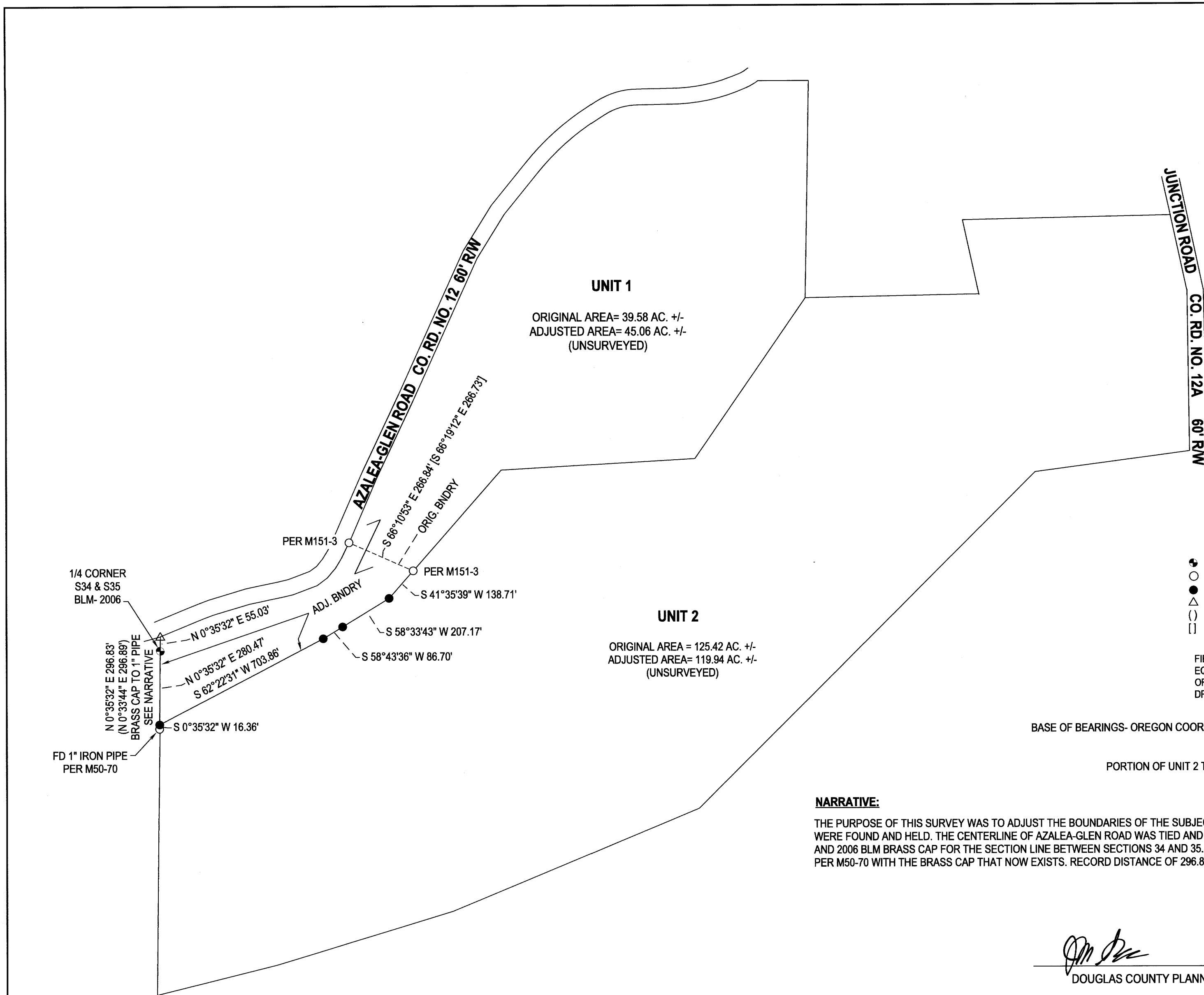

LEGEND

- FOUND BRASS CAP
- FOUND 5/8" IRON ROD UNLESS OTHERWISE NOTED
- SET 5/8"x30" IRON ROD w/CAP STAMPED "HIBBS-LS 52989"
- △ CALCULATED POSITION
- () RECORD PER M50-70
- [] RECORD PER M151-3

FIELD CREW: KADIN BAKER, SAGE BAKER
 EQUIPMENT: TRIMBLE R10 RECEIVER W/ ORGN
 OFFICE: NEIL HIBBS
 DRAFTING: NEIL HIBBS

BASE OF BEARINGS- OREGON COORDINATE REFERENCE SYSTEM, CANYONVILLE TO GRANTS PASS ZONE

PORTION OF UNIT 2 TRANSFERRED TO UNIT 1 PER INST. NO. 2025-014185

NARRATIVE:
 THE PURPOSE OF THIS SURVEY WAS TO ADJUST THE BOUNDARIES OF THE SUBJECT PROPERTIES AS SHOWN. THE RODS SET FOR THE SOUTHERN BOUNDARY OF UNIT 1 PER M151-3 WERE FOUND AND HELD. THE CENTERLINE OF AZALEA-GLEN ROAD WAS TIED AND OFFSET 30 FEET SOUTHEASTERLY TO ESTABLISH THE RIGHT-OF-WAY. TIED AND HELD A 1" IRON PIPE AND 2006 BLM BRASS CAP FOR THE SECTION LINE BETWEEN SECTIONS 34 AND 35. IN 2006, THE BLM REPLACED THE 3/4" IRON PIPE SHOWN AS 55.03 FEET OFF OF THE RIGHT-OF-WAY PER M50-70 WITH THE BRASS CAP THAT NOW EXISTS. RECORD DISTANCE OF 296.89 FEET PER M50-70 AGREES PRETTY CLOSELY TO THE MEASURED DISTANCE OF 296.83 FEET.

[Signature] DOUGLAS COUNTY PLANNING DIRECTOR
 1/8/2026 DATE

PLANNING DEPT. FILE NO. M25-012

BOUNDARY LINE ADJUSTMENT LYING IN THE NW 1/4, NE 1/4, SE 1/4 AND SW 1/4 OF SEC.35, T32S, R6W WILLAMETTE MERIDIAN, DOUGLAS COUNTY, OREGON		REGISTERED PROFESSIONAL LAND SURVEYOR
CLIENT: JEANETTE C. DODDS 8432 AZALEA-GLEN ROAD GLENDALE, OR. 97442	NEIL HIBBS LAND SURVEYING, INC 4739 LOOKINGGLASS RD. ROSEBURG, OR. 97471 phone: 541-957-9303 neilhbbsslandsurv@gmail.com	[Signature] OREGON JANUARY 12, 1999 F. NEIL HIBBS 52989 EXPIRATION DATE 6/30/2027
DWG SCALE: 1"= 300'	JOB NO.: 3197-01	DATE: DECEMBER 2025
PAGE 1 OF 1		

MAP FILE M186-61