

MAP OF SURVEY

LOCATED in the NE & SE 1/4's of Section 6, T. 22 S., R. 9 W., W.M.
in Douglas County, Oregon.

August, 2025

FILED

Date: 8-18-2025 By: [Signature]

This survey consists of:

Map: M186-25

MAP FILE M186-25

EAST 1/16 CORNER SECTION 6 ONLY.
A 22" DIAM. FIR BEARS S 30° E, 3.30'
A 36" DIAM. FIR BEARS S 68° W, 42.9'
BOTH WITH HEALED BLAZE.
A 5.5' STEEL POST IS SET 2 FEET S 1° E ON LINE.

B.L.M.

T21S R9W

CLOSING CORNER.
SEE M 186-16 FOR B.T. DATA.

SURVEYED FOR: ROSEBURG RESOURCES CO.
23129 VAUGHN ROAD
VENETA, OREGON 97487

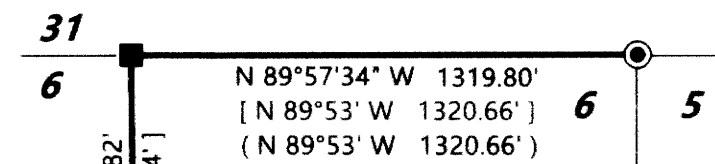

T22S R9W

SURVEYED BY: DAVID EDWARDS LAND SURVEYING
P.O. BOX 361
OAKLAND, OREGON 97462
PHONE: (541) 459-0512



CN 1/16 CORNER SECTION 6
A 35" DIAM. FIR STUMP BEARS S 50° E, 20.5'
A 52" DIAM. FIR W/H.B. BEARS S 54° W, 13.9'
NEW B.T.: A 10" DIAM. FIR SCRIBED
"CN 1/16 S6 BT" BEARS N 23° W, 20.9'
A 5.5' STEEL POST IS SET 2 FEET S 1° E ON LINE.

[S 89°45' E 1323.96']

N 89°43'23" W 1323.73'

NE 1/16 CORNER SECTION 6.
NO PREVIOUS B.T.'S REMAIN.
NEW B.T.'S: A 13" DIAM. FIR BEARS N 10° E, 12.3'
A 12" DIAM. FIR BEARS S 68° W, 17.0'
BOTH SCRIBED "NE 1/16 S6 BT" BEARS
A 5.5' STEEL POST IS SET 2 FEET N 1° W ON LINE.

BASE BEARING
S 0°33'00" E
1311.37'
[1310.10']

ROSEBURG RESOURCES CO.

LEGEND

- FOUND BRASS CAPPED IRON PIPE PER 1986 B.L.M. RESURVEY.
- FOUND BRASS CAPPED IRON PIPE PER 1980 B.L.M. SURVEY.
- [] DENOTES RECORD DATA PER 1986 B.L.M. RESURVEY.
- () DENOTES RECORD DATA PER 1980 B.L.M. RESURVEY.
- DENOTES LINES BLAZED AND POSTED THIS SURVEY.

SCALE: 1" = 500'

H.B. = HEALED BLAZE.

BASIS OF BEARINGS: 1986 B.L.M. RESURVEY AS SHOWN.

CENTER 1/4 CORNER SECTION 6.
A 29" DIAM. FIR W/H.B. BEARS S 32 1/4° W, 11.2'
A 52" DIAM. DEAD FIR BEARS N 76° W, 27.7'
NEW B.T.:
A 10" DIAM. FIR SCRIBED "C 1/4 S6 BT" BEARS S 30° W, 14.7'
NO OTHER TREES AVAILABLE TO SCRIBE.
5.5' STEEL POSTS ARE SET 2 FEET N 1° W AND S 1° E ON LINE.

B.L.M.

[S 0°33' E 2626.80']
S 0°33'15" E 2626.83'

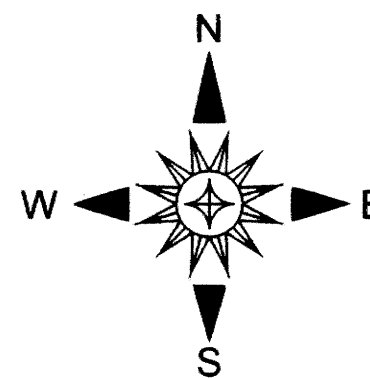

NARRATIVE

THE PURPOSE OF THIS SURVEY IS TO MARK THE BOUNDARIES SHOWN AS A BOLD LINES HEREON. A RANDOM TRAVERSE WAS RUN NEAR THE DESIRED BOUNDARIES AND OFFSETS MADE TO THE TRUE LINES. THE BOUNDARIES WERE MARKED BY BLAZING TREES ON EACH SIDE OF THE LINES, BY SETTING 5.5 FOOT STEEL POSTS ALONG THE LINES AT INTERVALS OF 200 FEET OR LESS AND BY HANGING LIBERAL AMOUNTS OF RED FLAGGING ALONG THE TRUE LINES.

FIELD CREW: BRANT MILLER, ERIC SPRINKLE AND IAN SPRINKLE.

EQUIPMENT: NIKON TOTAL STATION.

COMPUTATIONS AND DRAFTING: DAVID EDWARDS.

SOUTH 1/4 CORNER SECTION 6.
A 34" DIAM. FIR W/H.B. BEARS S 14 1/2° E, 17.8'
THE FIR N 80 3/4° E IS GONE.
NEW B.T.:
AN 18" DIAM. FIR SCRIBED "1/4 S6 BT" BEARS N 18° W, 50.0'
5.5' STEEL POSTS ARE SET 2 FEET N 1° W ON LINE AND 2' EAST.