

MAP OF SURVEY

LOCATED in the SW 1/4 and the SE 1/4 of Section 6,
T. 29 S., R. 4 W., W.M. in Douglas County, Oregon.

July, 2025

FILED

Date: 7-17-25 By: KC

This survey consists of:

Map: M186-12

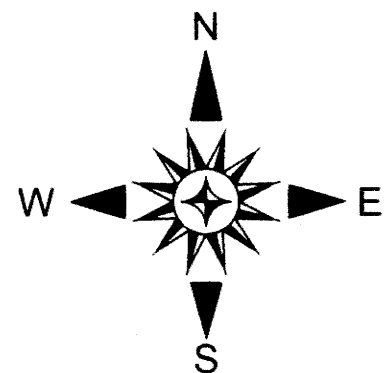

SURVEYED FOR: ROSEBURG RESOURCES CO.
P.O. BOX 1088
ROSEBURG, OREGON 97470

SURVEYED BY: DAVID EDWARDS LAND SURVEYING
P.O. BOX 361
OAKLAND, OREGON 97462
PHONE: (541) 459-0512

REGISTERED
PROFESSIONAL
LAND SURVEYOR

David A. Edwards
OREGON
JULY 26, 1988
DAVID A. EDWARDS
2339
RENEWS 12/31/25

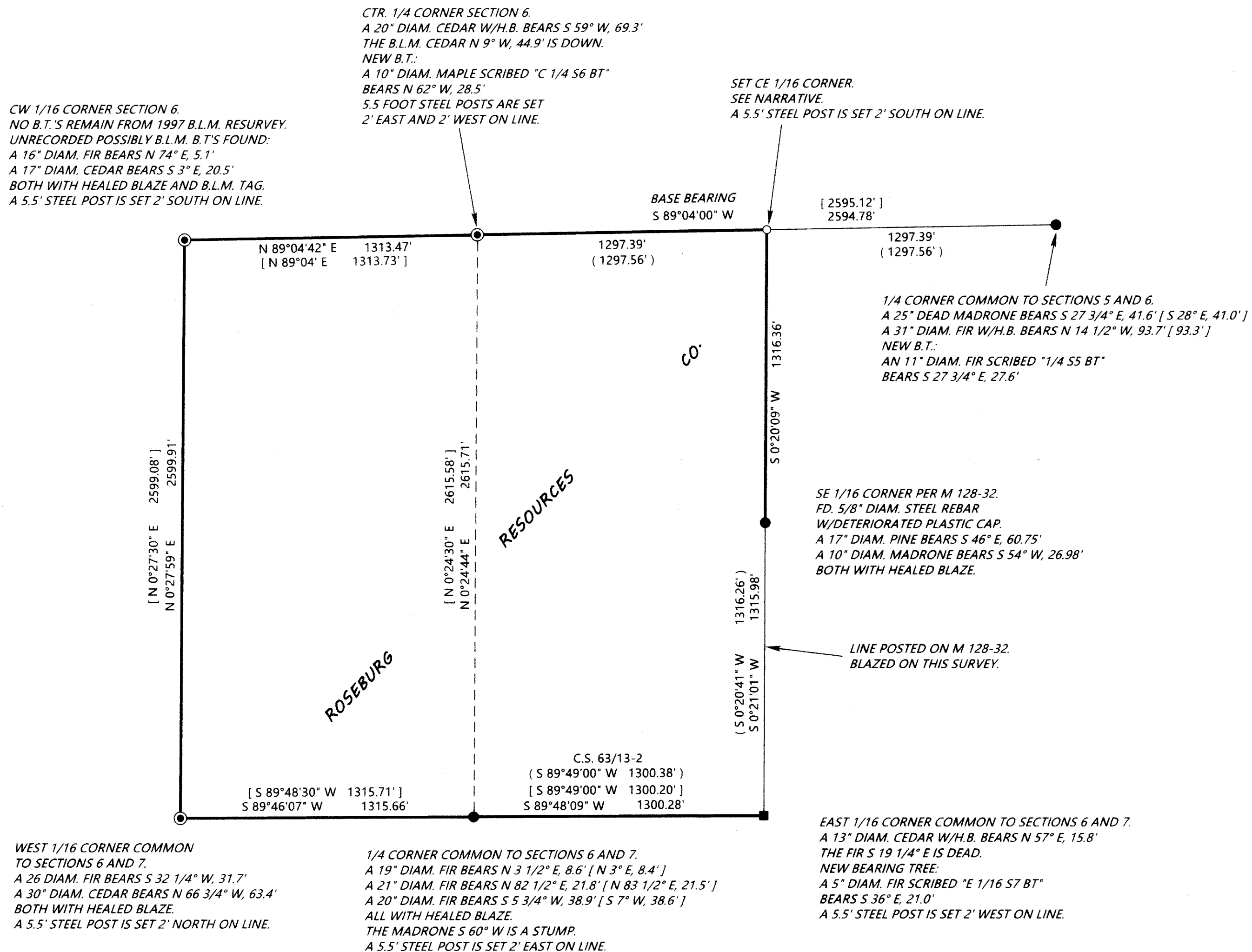

LEGEND

- ⊙ INDICATES BRASS CAPPED IRON PIPE FOUND PER 1997 B.L.M. RESURVEY.
 - INDICATES D.C.S.O. BRASS CAPPED IRON PIPE FOUND UNLESS NOTED OTHERWISE.
 - INDICATES BRASS CAPPED IRON PIPE FOUND AS PER C.S. 63/13-2.
 - INDICATES 5/8" X 30" STEEL REBAR W/2 1/2" DIAM. ALUM CAP MKD. "CE 1/16 S6" AND "L.S. 2339" AND "2025" AND "ROSEBURG RESOURCES CO." SET.
 - [] DENOTES RECORD DATA PER 1997 B.L.M. RESURVEY.
 - () DENOTES RECORD DATA PER M 128-32 UNLESS NOTED OTHERWISE.
 - INDICATES BOUNDARY BLAZED AND POSTED THIS SURVEY
- SCALE: 1" = 400' H.B. = HEALED BLAZE.
BASIS OF BEARINGS: 1997 B.L.M. RESURVEY AS SHOWN.

NARRATIVE

THE PURPOSE OF THIS SURVEY IS TO POST AND BLAZE THOSE BOUNDARIES DEPICTED AS BOLD LINES HEREON. RANDOM TRAVERSES WERE RUN NEAR THE DESIRED BOUNDARIES AND OFFSETS MADE TO THE TRUE LINE. AN ADDITIONAL CONTROL TIE WAS MADE TO THE EAST 1/4 CORNER OF SECTION 6. THE BOUNDARIES WERE MARKED BY BLAZING TREES ON EACH SIDE OF LINE, BY SETTING 5.5 FOOT STEEL POSTS ALONG THE BOUNDARY AT INTERVALS OF 200 FEET OR LESS AND BY HANGING LIBERAL AMOUNTS OF RED FLAGGING ALONG THE TRUE BOUNDARY.

AT THE SET CE 1/16 CORNER: A 12" DIAM. FIR BEARS S 43° E, 11.7'
AN 11" DIAM. FIR BEARS S 8° W, 25.1' BOTH SCRIBED "CE 1/16 S6 BT"

FIELD CREW: BRANT MILLER AND ERIC SPRINKLE.

EQUIPMENT: NIKON TOTAL STATION.

COMPUTATIONS AND DRAFTING: DAVID EDWARDS.

MAP FILE M186-12

RRCBIGGERLICK.TRV

MAP FILE M186-12