

NARRATIVE

THE PURPOSE OF THIS SURVEY WAS TO ADJUST THE BOUNDARIES OF THE SUBJECT PROPERTIES AS SHOWN, FOUND AND HELD RODS PER LAND PARTITION 2017-0013.

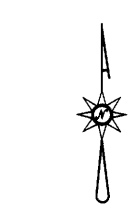

LEGEND

- FOUND 5/8" IRON ROD PER LAND PARTITION 2017-0013
- SET 5/8"x30" IRON ROD w/CAP STAMPED "HIBBS-LS 52989"
- () RECORD PER LAND PARTITION 2017-0013

FIELD CREW: KADIN BAKER & SAGE BAKER
EQUIPMENT: TRIMBLE R10 RECEIVER W/ ORGN
OFFICE: NEIL HIBBS
DRAFTING: NEIL HIBBS

RESTRICTIVE COVENANT RECORDED
AS INSTRUMENT NO. 2026-001084

[Signature] 02/19/2026
ROSEBURG COMMUNITY DEVELOPMENT DIRECTOR DATE

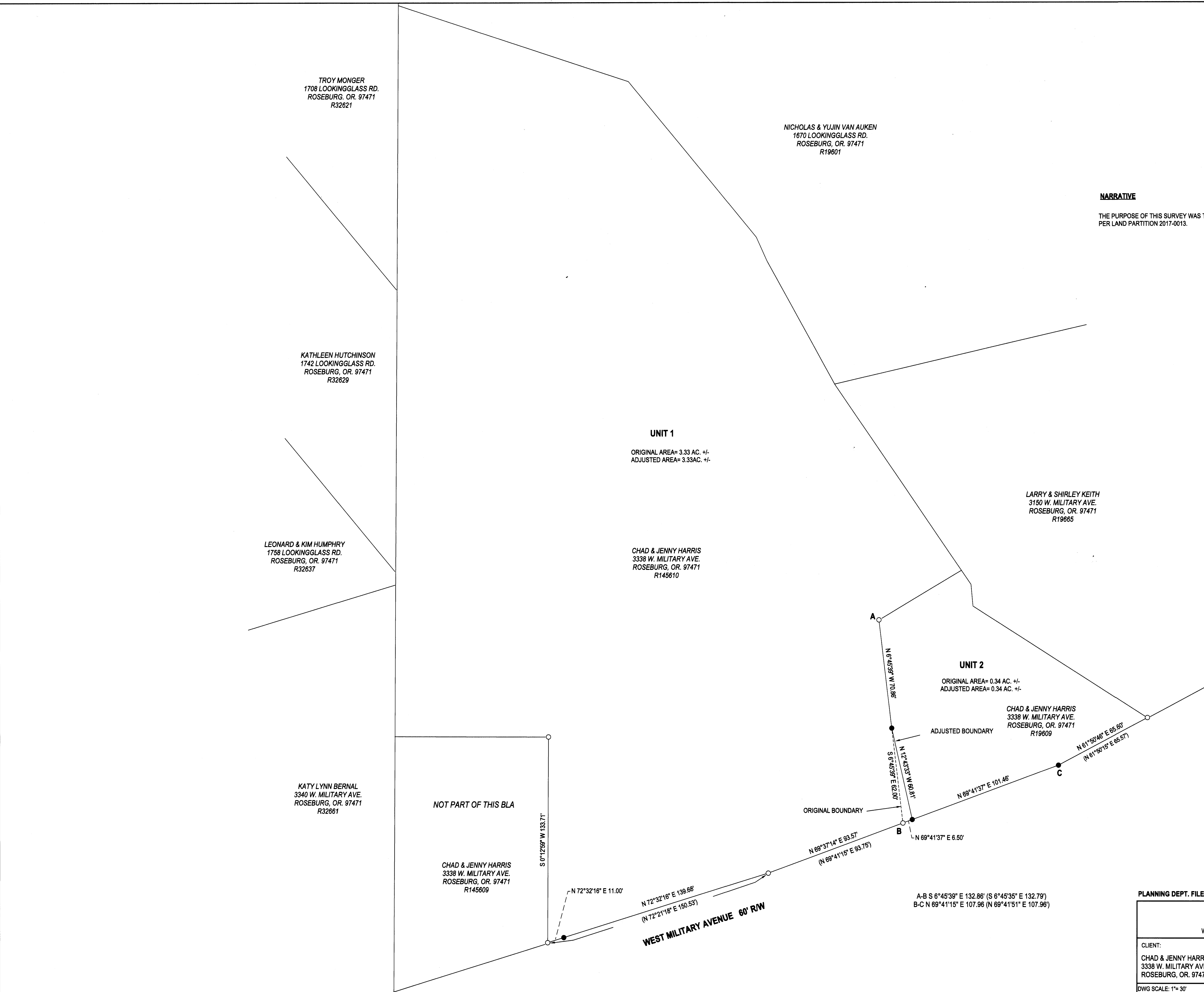

PLANNING DEPT. FILE NO. LU-25-10

BOUNDARY LINE ADJUSTMENT
LYING IN THE SE 1/4 OF SEC. 22, T27S, R6W
WILLAMETTE MERIDIAN, DOUGLAS COUNTY, OREGON

CLIENT:
CHAD & JENNY HARRIS
3338 W. MILITARY AVE.
ROSEBURG, OR. 97471

NEIL HIBBS LAND SURVEYING, INC
4739 LOOKINGGLASS RD.
ROSEBURG, OR. 97471
PHONE: 541-674-4303
neilhillsandsurvey@gmail.com

DWG SCALE: 1"= 30'
JOB NO.: 1566-01
DATE: FEBRUARY 2026
PAGE 1 OF 1

REGISTERED PROFESSIONAL LAND SURVEYOR
[Signature]
OREGON
JANUARY 13, 1988
F. NEIL HIBBS
52989
EXPIRATION DATE 03/28/27