

RECORD OF SURVEY

FILED
 DATE: 3-11-2024 BY: *JD*
 THIS SURVEY CONSISTS OF:
 MAP: M185-4 A-C
 NARRATIVE:
 CORNER RPT:
 DOUGLAS COUNTY
 SURVEYOR

LOCATED IN A PORTION OF
 THE SW 1/4 OF SECTION 15
 THE NE 1/4 OF SECTION 21
 THE SW 1/4 OF SECTION 23
 T. 28 S., R. 8 W., W.M.
 RESTON PIECES—TASK 1
 DOUGLAS COUNTY, OREGON
 CONTRACT NO. 1204T020D0010
 TASK ORDER NO. 140L4322F0063

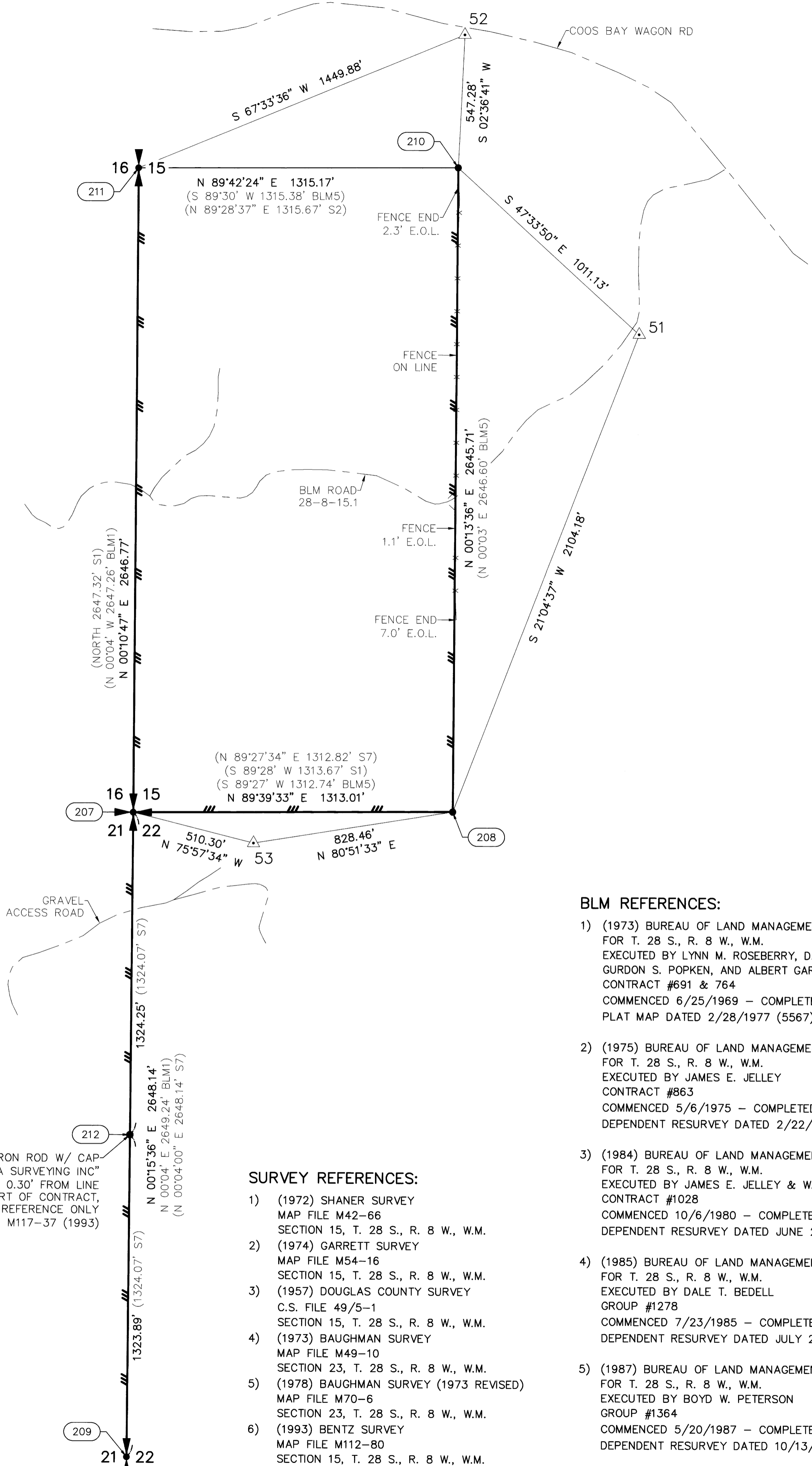

FOUND 5/8" IRON ROD W/ CAP
 "AA SURVEYING INC"
 S 89°44'24" E 0.30' FROM LINE
 NOT PART OF CONTRACT,
 SHOWN FOR REFERENCE ONLY
 SET IN M117-37 (1993)

SURVEY REFERENCES:

- 1) (1972) SHANER SURVEY
 MAP FILE M42-66
 SECTION 15, T. 28 S., R. 8 W., W.M.
- 2) (1974) GARRETT SURVEY
 MAP FILE M54-16
 SECTION 15, T. 28 S., R. 8 W., W.M.
- 3) (1957) DOUGLAS COUNTY SURVEY
 C.S. FILE 49/5-1
 SECTION 15, T. 28 S., R. 8 W., W.M.
- 4) (1973) BAUGHMAN SURVEY
 MAP FILE M49-10
 SECTION 23, T. 28 S., R. 8 W., W.M.
- 5) (1978) BAUGHMAN SURVEY (1973 REVISED)
 MAP FILE M70-6
 SECTION 23, T. 28 S., R. 8 W., W.M.
- 6) (1993) BENTZ SURVEY
 MAP FILE M112-80
 SECTION 15, T. 28 S., R. 8 W., W.M.
- 7) (1993) HEIMBURGER SURVEY
 MAP FILE M117-37
 SECTION 22, T. 28 S., R. 8 W., W.M.
- 8) (2019) HOSTETTER SURVEY
 C.S. FILE 65/103-4
 SECTION 22, T. 28 S., R. 8 W., W.M.

BLM REFERENCES:

- 1) (1973) BUREAU OF LAND MANAGEMENT RESURVEY AND NOTES
 FOR T. 28 S., R. 8 W., W.M.
 EXECUTED BY LYNN M. ROSEBERRY, DANIEL L. BERRY,
 GURDON S. POPKEN, AND ALBERT GARRISON
 CONTRACT #691 & 764
 COMMENCED 6/25/1969 - COMPLETED 4/26/1973
 PLAT MAP DATED 2/28/1977 (5567)
- 2) (1975) BUREAU OF LAND MANAGEMENT RESURVEY AND NOTES
 FOR T. 28 S., R. 8 W., W.M.
 EXECUTED BY JAMES E. JELLEY
 CONTRACT #863
 COMMENCED 5/6/1975 - COMPLETED 7/23/1975
 DEPENDENT RESURVEY DATED 2/22/1978 (5638)
- 3) (1984) BUREAU OF LAND MANAGEMENT RESURVEY AND NOTES
 FOR T. 28 S., R. 8 W., W.M.
 EXECUTED BY JAMES E. JELLEY & WAYNE L. ROGERS
 CONTRACT #1028
 COMMENCED 10/6/1980 - COMPLETED 5/10/1984
 DEPENDENT RESURVEY DATED JUNE 22, 1984 (5969)
- 4) (1985) BUREAU OF LAND MANAGEMENT RESURVEY AND NOTES
 FOR T. 28 S., R. 8 W., W.M.
 EXECUTED BY DALE T. BEDELL
 GROUP #1278
 COMMENCED 7/23/1985 - COMPLETED 10/10/1985
 DEPENDENT RESURVEY DATED JULY 22, 1988 (6223)
- 5) (1987) BUREAU OF LAND MANAGEMENT RESURVEY AND NOTES
 FOR T. 28 S., R. 8 W., W.M.
 EXECUTED BY BOYD W. PETERSON
 GROUP #1364
 COMMENCED 5/20/1987 - COMPLETED 8/12/1987
 DEPENDENT RESURVEY DATED 10/13/1989 (6283)
- 6) (2009) BUREAU OF LAND MANAGEMENT RETRACEMENT SURVEY
 FOR T. 28 S., R. 8 W., W.M.
 EXECUTED BY KENNETH W. SAVELAND
 GROUP #2300
 COMMENCED 9/9/2009 - COMPLETED 10/6/2009
 RETRACEMENT SURVEY DATED 3/2/2011 (7471)

MONUMENT DETAILS
 NOT TO SCALE

POINT NUMBER: 204

POINT NUMBER: 205

POINT NUMBER: 206

POINT NUMBER: 207

POINT NUMBER: 208

POINT NUMBER: 209

POINT NUMBER: 210

POINT NUMBER: 211

- LEGEND:**
- INDICATES MONUMENT FOUND AS NOTED IN TABLE, SEE SHEET 3
 - △ INDICATES MGS CONTROL POINT SEE CONTROL TABLE, SHEET 1
 - (S#) INDICATES RECORD DATA PER SURVEY REFERENCE NUMBER
 - (BLM#) INDICATES BUREAU OF LAND MANAGEMENT RECORD DATA
 - T. INDICATES TOWNSHIP
 - R. INDICATES RANGE
 - SEC. INDICATES SECTION
 - BT INDICATES BEARING TREE
 - CH INDICATES CHAINS (1 CHAIN=66 FEET)
 - LKS INDICATES LINKS (1 LINK=0.66 FEET)
 - W/ INDICATES WITH
 - YPC INDICATES YELLOW PLASTIC CAP
 - RPC INDICATES RED PLASTIC CAP
 - ALUM. INDICATES ALUMINUM
 - CONT. INDICATES CONTINUED
 - IR INDICATES IRON ROD
 - INDICATES BOUNDARY LINE, MARKED AND POSTED
 - INDICATES SECTION SUBDIVISION
 - CRK— INDICATES CENTERLINE OF CREEK
 - — — INDICATES CENTERLINE OF ROAD

PLSS CORNERS

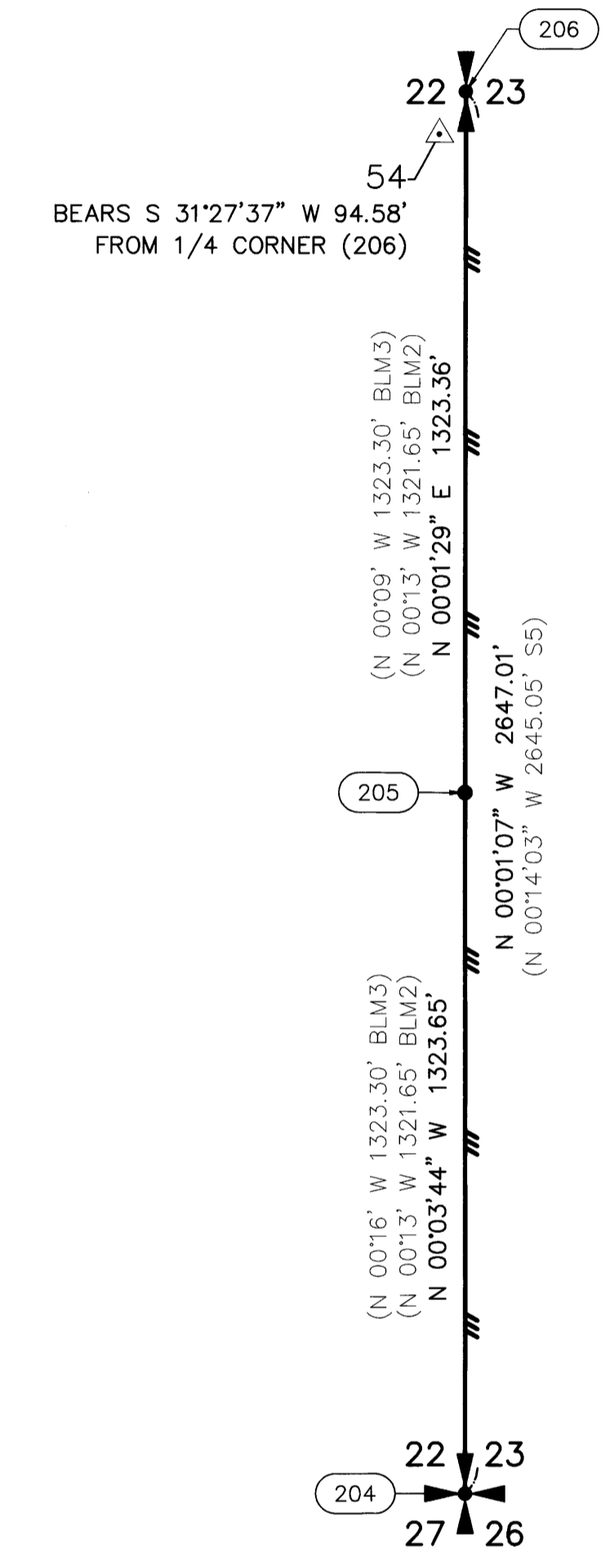
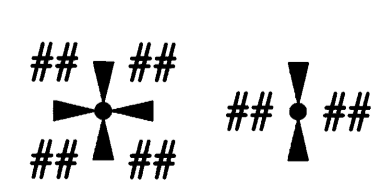

MONUMENT TABLE			
POINT NO.	NORTHING	EASTING	DESCRIPTION
204	101989.74	86804.38	2-1/2" BRASS CAP
205	103313.39	86802.95	3-1/4" BRASS CAP
206	104636.75	86803.52	3-1/4" BRASS CAP
207	107248.80	81530.34	2-1/2" BRASS CAP
208	107256.61	82843.33	2-1/2" BRASS CAP
209	104600.69	81518.32	3-1/4" BRASS CAP
210	109902.30	82853.80	3-1/4" BRASS CAP
211	109895.56	81538.64	3-1/4" BRASS CAP
212	105924.56	81524.63	5/8" IRON ROD W/ CAP

2/29/2024
 REGISTERED
 PROFESSIONAL
 LAND SURVEYOR
Daniel A. Reston
 OREGON
 JUNE 30, 1997
 DANIEL A. RESTON
 2830
 Expires 12-31-2024

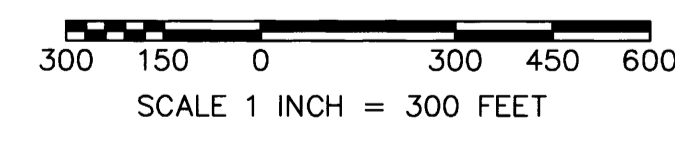

MINISTER-GLAESER
 SURVEYING INC.
 2200 E. EVERGREEN BLVD.
 VANCOUVER, WA 98661
 (360) 694-3313

SCALE: 1"=300'
 JOB NO. 22-319
 DATE: 2/29/2024
 CALC BY: DAR
 DRAWN BY: RDH
 CHECKED BY: DAR
 SHEET 2 OF 3