

# RECORD OF SURVEY

FILED  
 DATE: 3-5-2024 BY: [Signature]  
 THIS SURVEY CONSISTS OF:  
 MAP: M185-3-A-D  
 NARRATIVE:  
 CORNER RPT:  
 DOUGLAS COUNTY SURVEYOR

LOCATED IN A PORTION OF  
 THE SE 1/4 OF THE SE 1/4 OF SECTION 8  
 THE NW 1/4, NE 1/4, SW 1/4 OF SECTION 9  
 T. 28 S., R. 7 W., W.M.  
 PETTY LARSONY-TASK E  
 DOUGLAS COUNTY, OREGON  
 CONTRACT NO. 1204T020D0010  
 TASK ORDER NO. 140L4322F0063

- SURVEY REFERENCES:**
- (1957) SURVEY, MAP FILE M4-74
  - (1966) POWELL SURVEY, C.S. FILE 52/79-1
  - (1969) BOYER SURVEY, MAP FILE M38-26
  - (1969) BOYER SURVEY, MAP FILE M38-49
  - (1971) BOYER SURVEY, MAP FILE M41-43
  - (1972) BROADWATER SURVEY, MAP FILE M44-46
  - (1974) NORTHRAFT SURVEY, MAP FILE M54-54
  - (1974) BAUGHMAN SURVEY, MAP FILE M55-1
  - (1976) BROADWATER SURVEY, MAP FILE M68-69
  - (1978) BROADWATER SURVEY, MAP FILE M74-50
  - (1984) BAUGHMAN SURVEY, C.S. FILE 58/144, R.M. 3-62
  - (1984) SHANER SURVEY, MAP FILE M96-19
  - (1988) JOHNSTONE SURVEY, MAP FILE M101-45
  - (1994) FARR SURVEY, MAP FILE M118-67
  - (1996) BROADWATER SURVEY, MAP FILE M126-18
  - (2000) LANG SURVEY, MAP FILE M135-25
  - (2018) PARTITION PLAT BY LANG, 2018-0004
  - (2019) BOUNDARY LINE ADJUSTMENT BY LANG, MAP FILE M175-77
  - (2023) HIBBS SURVEY, MAP FILE M178-61

- BLM REFERENCES:**
- (1854) GLO ORIGINAL SURVEY AND NOTES FOR T. 28 S., R. 7 W., W.M. EXECUTED BY NATHANIEL FORD CONTRACT #44 MAY 30, 1854 SURVEYED MARCH 9, 1855 PLAT MAP DATED AUGUST 6, 1928 (975)
  - (1975) BUREAU OF LAND MANAGEMENT RESURVEY AND NOTES FOR T. 28 S., R. 7 W., W.M. EXECUTED BY JAMES E. JELLEY GROUP #878 COMMENCED 7/24/1975 - COMPLETED 8/20/1975 DEPENDENT RESURVEY DATED 3/3/1978 (5634)
  - (1983) BUREAU OF LAND MANAGEMENT RESURVEY AND NOTES FOR T. 28 S., R. 7 W., W.M. EXECUTED BY LANCE J. BISHOP & WAYNE L. ROGERS GROUP #1124 COMMENCED 4/18/1983 - COMPLETED 1/6/1984 DEPENDENT RESURVEY DATED 2/15/1985 (6038)
  - (1991) BUREAU OF LAND MANAGEMENT RESURVEY AND NOTES FOR T. 28 S., R. 7 W., W.M. EXECUTED BY BRYAN S. SEIBOLD & ROBERT J. CHAPPEL GROUP #1585 COMMENCED 5/1/1991 - COMPLETED 5/26/1994 DEPENDENT RESURVEY DATED 11/12/1997 (6802 & 6803)

MONUMENT TABLE			
POINT NO.	NORTHING	EASTING	DESCRIPTION
100	116761.32	108610.65	3-1/4" ALUMINUM CAP
101	118059.78	108623.00	2-1/2" BRASS CAP
102	116650.26	109858.37	3" BRASS CAP
104	115465.80	108599.64	2-1/2" BRASS CAP
108	117909.13	109857.67	3" BRASS CAP
109	112936.60	108555.46	3-1/4" ALUMINUM CAP
110	112942.95	107202.79	3-1/4" BRASS CAP
111	114201.23	108577.52	3-1/4" ALUMINUM CAP
112	112788.18	111140.89	3-1/4" BRASS CAP
113	114052.26	111128.71	3-1/4" ALUMINUM CAP
114	116496.99	112412.33	3" BRASS CAP
115	116536.63	111105.79	3-1/4" BRASS CAP
117	115238.66	112408.01	3-1/4" ALUMINUM CAP
118	115160.00	113717.62	2-1/2" BRASS CAP
119	115316.21	111116.85	3" BRASS CAP
121	112862.83	109850.46	5/8" IRON ROD W/ YPC
123	116524.69	111499.43	5/8" IRON ROD W/ YPC
124	116535.60	111139.58	5/8" IRON ROD W/ YPC
125	114126.43	109854.30	5/8" IRON ROD W/ YPC
127	117757.15	111094.42	2-1/2" BRASS CAP

LINE TABLE		
LINE	BEARING	DISTANCE
L1	N 55°22'27" W	465.48'
L2	S 20°54'59" W	1103.77'

REGISTERED PROFESSIONAL LAND SURVEYOR  
 Daniel A. Renton  
 OREGON  
 JUNE 30, 1997  
 DANIEL A. RENTON  
 2830  
 Expires 12-31-2024

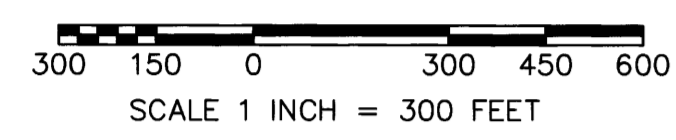

- LEGEND:**
- INDICATES MONUMENT FOUND AS NOTED IN TABLES ON SHEETS 3 & 4
  - △ INDICATES MGS CONTROL POINT SEE CONTROL TABLE ON SHEET 1
  - (S#) INDICATES RECORD DATA PER SURVEY REFERENCE NUMBER
  - (BLM#) INDICATES RECORD DATA PER BUREAU OF LAND MANAGEMENT REFERENCE NUMBER
  - T. INDICATES TOWNSHIP
  - R. INDICATES RANGE
  - SEC. INDICATES SECTION
  - GLO INDICATES GENERAL LAND OFFICE
  - BT INDICATES BEARING TREE
  - CH INDICATES CHAINS (1 CHAIN=66 FEET)
  - LKS INDICATES LINKS (1 LINK=0.66 FEET)
  - MKD INDICATES MARKED
  - WC INDICATES WITNESS CORNER
  - W/ INDICATES WITH
  - YPC INDICATES YELLOW PLASTIC CAP
  - ALUM. INDICATES ALUMINUM
  - CONT. INDICATES CONTINUED
  - N.O.L. INDICATES NORTH OF LINE
  - E.O.L. INDICATES EAST OF LINE
  - S.O.L. INDICATES SOUTH OF LINE
  - W.O.L. INDICATES WEST OF LINE
  - INDICATES BOUNDARY LINE, MARKED AND POSTED
  - - - INDICATES SECTION SUBDIVISION
  - x-x- INDICATES CENTERLINE OF ROAD
  - x-x- INDICATES FENCE LINE

- PLSS CORNERS**
- ## ## # # #
  - ## ## # # #
  - ## ## # # #
  - ## ## # # #
  - ## ## # # #

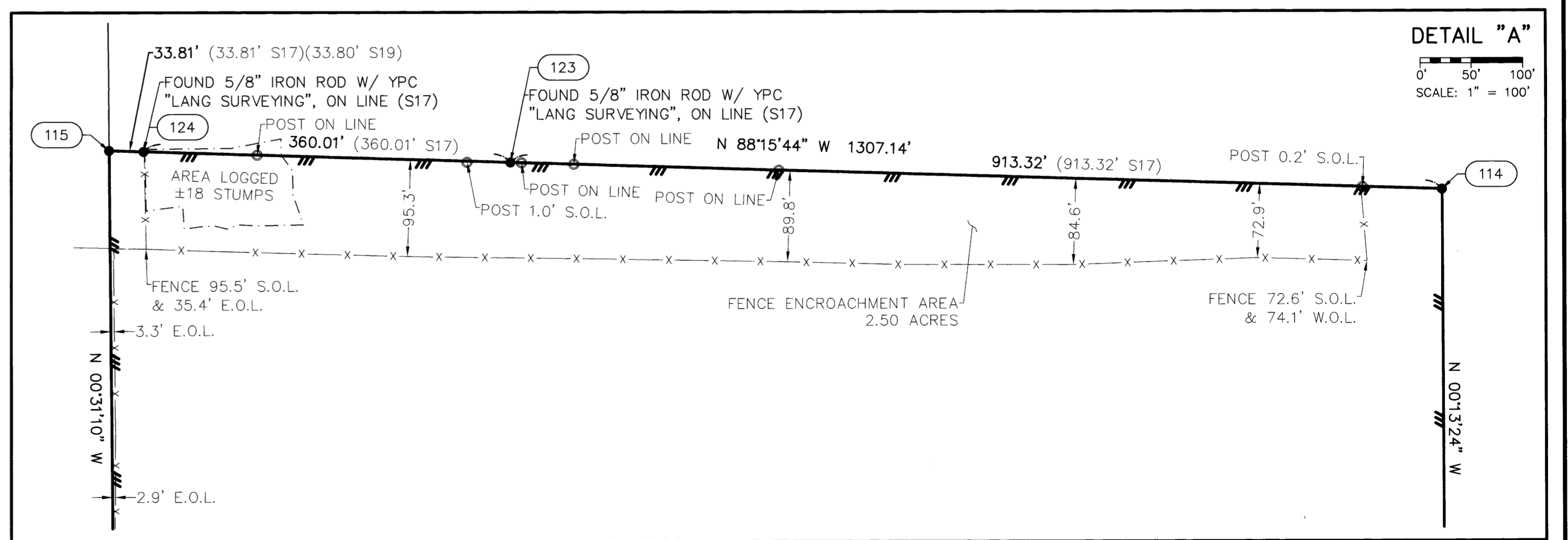
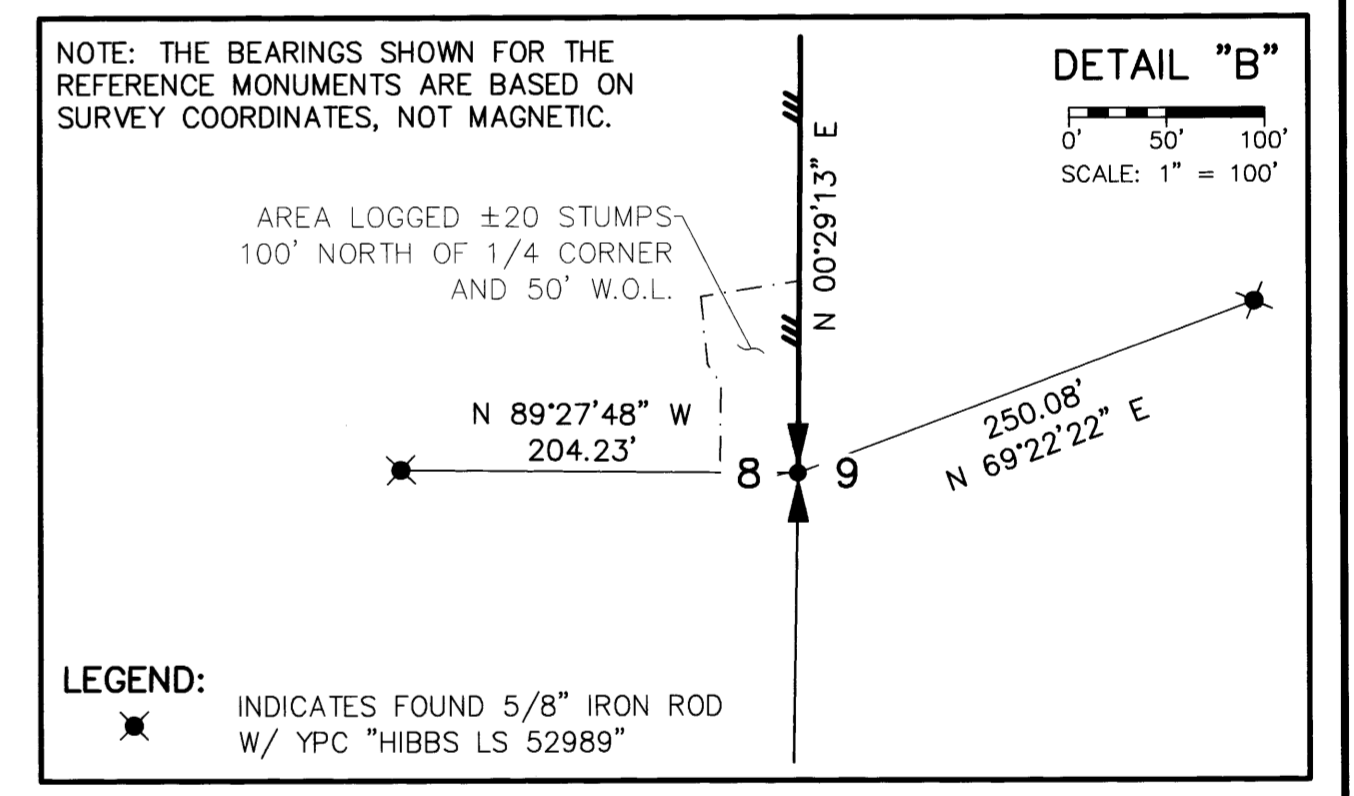

SCALE: 1"=300'  
 JOB NO. 22-319  
 DATE: 2/26/2024  
 CALC BY: DAR  
 DRAWN BY: RDH  
 CHECKED BY: DAR  
 SHEET 2 OF 4

**MINISTER-GLAESER SURVEYING INC.**  
 2200 E. EVERGREEN BLVD.  
 VANCOUVER, WA 98661  
 (360) 694-3313