

862-5811W

RECORD OF SURVEY

FOR
U.S. DEPT. OF THE INTERIOR
BUREAU OF LAND MANAGEMENT

LOCATED IN PORTIONS OF THE S 1/2 OF SEC. 35, T. 28 S., R. 4 W.,
S 1/2 OF SEC. 31, T. 28 S., R. 3 W.,
N 1/2 OF SEC. 17, T. 29 S., R. 3 W.,
SEC. 9, E 1/2 OF SEC. 11, W 1/2 OF SEC. 3, AND THE NE 1/4 OF SEC. 19,
T. 29 S., R. 4 W, W.M., DOUGLAS COUNTY, OREGON.
FY2024 BOUNDARY LINE SURVEY - RBDO
CONTRACT 140L4324C0003

FILED
Date: 2-9-2025
This survey consists of:
Map: M185-29A-D
Narrative:
Corner Rpt:
DOUGLAS COUNTY
SURVEYOR

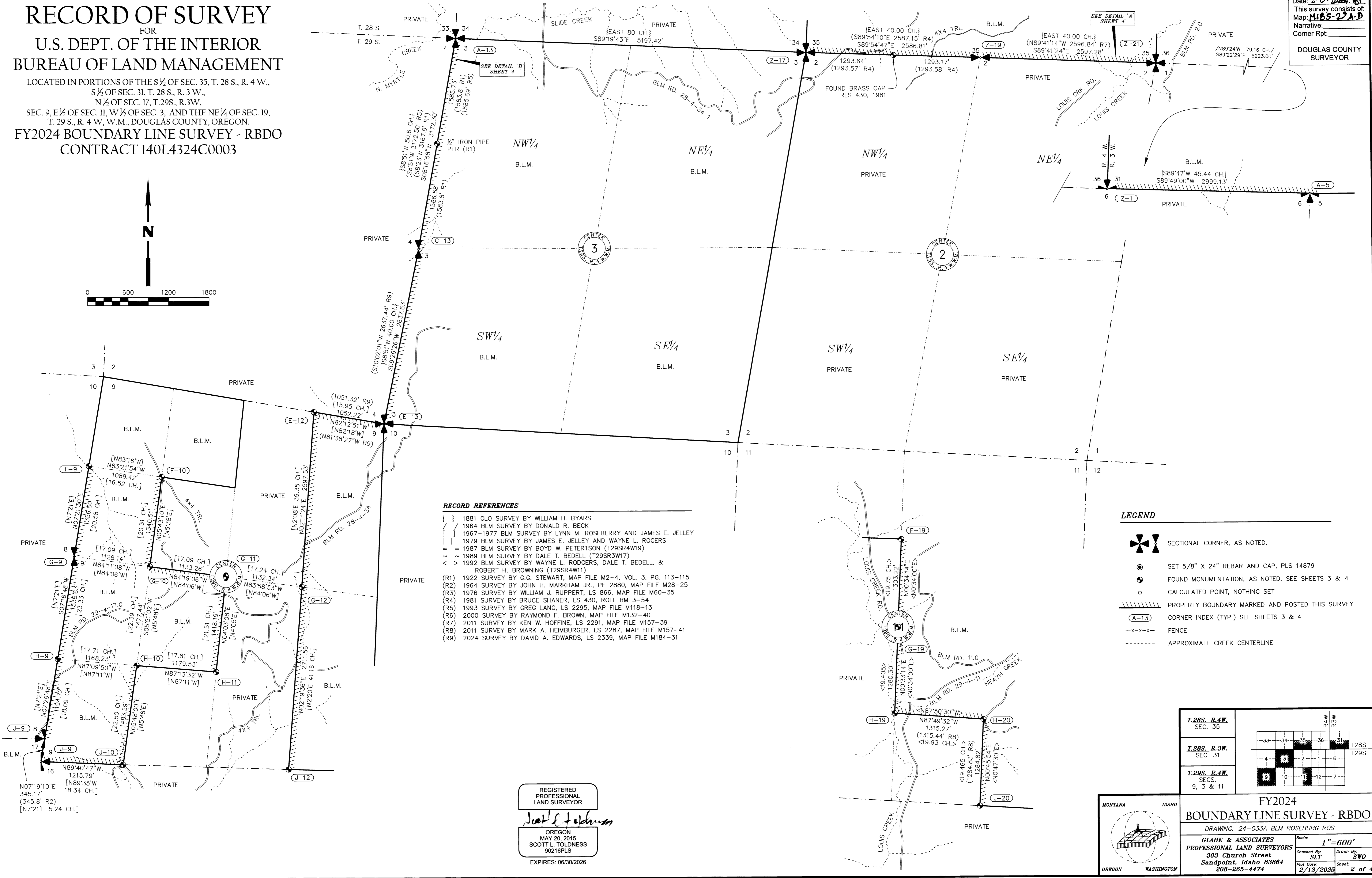
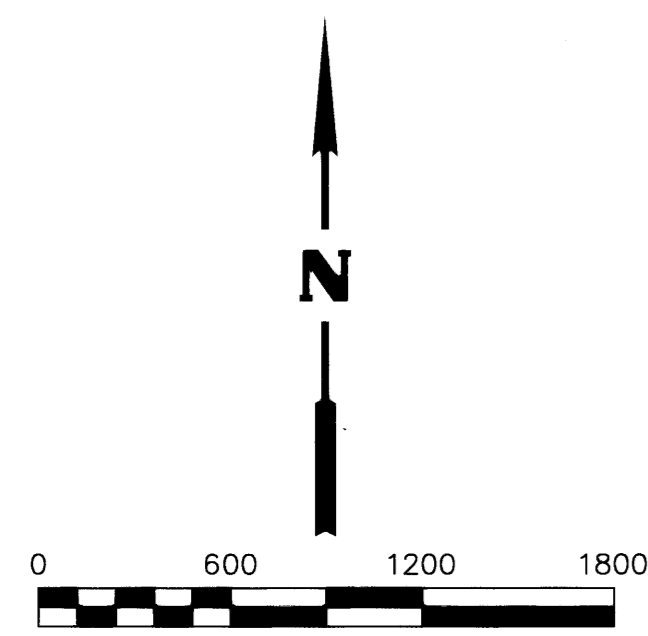

- ### RECORD REFERENCES
- { } 1881 GLO SURVEY BY WILLIAM H. BYARS
 - [] 1964 BLM SURVEY BY DONALD R. BECK
 - [] 1967-1977 BLM SURVEY BY LYNN M. ROSEBERRY AND JAMES E. JELLEY
 - [] 1979 BLM SURVEY BY JAMES E. JELLEY AND WAYNE L. ROGERS
 - [] 1987 BLM SURVEY BY BOYD W. PETERSON (T29SR4W19)
 - [] 1989 BLM SURVEY BY DALE T. BEDELL (T29SR3W17)
 - [] 1992 BLM SURVEY BY WAYNE L. RODGERS, DALE T. BEDELL, & ROBERT H. BROWNING (T29SR4W11)
 - (R1) 1922 SURVEY BY G.G. STEWART, MAP FILE M2-4, VOL. 3, PG. 113-115
 - (R2) 1964 SURVEY BY JOHN H. MARKHAM JR., PE 2880, MAP FILE M28-25
 - (R3) 1976 SURVEY BY WILLIAM J. RUPPERT, LS 866, MAP FILE M60-35
 - (R4) 1981 SURVEY BY BRUCE SHANER, LS 430, ROLL RM 3-54
 - (R5) 1993 SURVEY BY GREG LANG, LS 2295, MAP FILE M118-13
 - (R6) 2000 SURVEY BY RAYMOND F. BROWN, MAP FILE M132-40
 - (R7) 2011 SURVEY BY KEN W. HOFFINE, LS 2291, MAP FILE M157-39
 - (R8) 2011 SURVEY BY MARK A. HEIMBURGER, LS 2287, MAP FILE M157-41
 - (R9) 2024 SURVEY BY DAVID A. EDWARDS, LS 2339, MAP FILE M184-31

- ### LEGEND
- SECTIONAL CORNER, AS NOTED.
 - SET 5/8" X 24" REBAR AND CAP, PLS 14879
 - FOUND MONUMENTATION, AS NOTED. SEE SHEETS 3 & 4
 - CALCULATED POINT, NOTHING SET
 - PROPERTY BOUNDARY MARKED AND POSTED THIS SURVEY
 - CORNER INDEX (TYP.) SEE SHEETS 3 & 4
 - FENCE
 - APPROXIMATE CREEK CENTERLINE

REGISTERED
PROFESSIONAL
LAND SURVEYOR
Scott L. Toldness
OREGON
MAY 20, 2015
SCOTT L. TOLDNESS
90218PLS
EXPIRES: 06/30/2026

T.28S. R.4W. SEC. 35	RAW R.3W
T.28S. R.3W. SEC. 31	T28S T29S
T.29S. R.4W. SECS. 9, 3 & 11	9 10 11 12 7

FY2024
BOUNDARY LINE SURVEY - RBDO
DRAWING: 24-033A BLM ROSEBURG ROS
GLAHE & ASSOCIATES
PROFESSIONAL LAND SURVEYORS
303 Church Street
Sandpoint, Idaho 83864
208-265-4474

Scale: 1"=600'
Checked By: SLT
Drawn By: SWO
Plot Date: 2/13/2025
Sheet: 2 of 4

M185-29B